Second Edition

Newport Daily News.

Second Edition

ESTABLISHED 1846. NEWPORT, R. I., TUESDAY, JUNE 9, 1914.—TEN PAGES. PRICE TWO CENTS.

Popularity Proven.

A solid car load of bed room furniture reached us last Thursday morning. We've just emptied it and all ready over thirty pieces have found new owners.

Titus furniture touches a popular chord. It is fair to look upon, is easy to buy, and you can bank on its being in every particular exactly what it ought to be.

For Bungalow and Summer Cottage.

We finish to suit your fancy. In that we are in a class by ourselves. If you want it brown or green or grey you don't have to wait. We are at your service at once—today, tomorrow, any time, and no extra charge.

A. C. TITUS CO., 225-229 Thames St.

THIS IS

OUR 30th YEAR

IN BUSINESS.

WE INVITE YOU TO HELP US CELEBRATE IT.

ON PAGE 2

You will find our offerings at anniversary discounts.

☞ No business house could exist for 30 years if it did not possess the confidence of the buying public. ☜

"A WORD TO THE WISE."

Tel. 58. **JOHN H. KAZANJIAN & CO.** Bellevue Ave., Cor. Bath Road.

NEWPORT

TAXICAB

COMPANY.

150—TELEPHONES—151

8 CARS ALWAYS IN COMMISSION.

Island Spring Broilers,
Spring Ducks,
Spring Lamb,
Roasting Chickens,
Bacon, - - - 20c a lb.

STRIPS OR ½ STRIPS

Jar Bacon - - 30c each
Grape Fruit $1.00 a doz.

(VERY GOOD)

Asparagus - 2 lbs. for 25c
Hothouse Cauliflower
Hothouse Cucumbers.
All kinds Green Vegetables.

Marlborough Market.

Phones 76 or 77. 94 Thames St.

THE NEWPORT JOURNAL

AND WEEKLY NEWS.

Is Especially Adapted for Mailing.

GLASSES

are the SURE way of solving the trouble with your eyes.

Drugs afford a temporary relief, eye drops are often painful without being helpful, but EYE GLASSES relieve the strain painlessly and effectively.

Come to us for the glasses your eyes need.

L. N. Vaughan,

OPTOMETRIST.

104 Broadway.

TAXICABS.

FORD CAR AGENCY.

STARK BROS. TEL. 859

"IT'S GREAT FOR BAKING"

Is what a woman said about our coal.

Why Not Try It?

NEWPORT COAL COMPANY,

POSTOFFICE SQUARE.

TEL. 79. EST. 1882.

CLEAN YOUR ORIENTAL RUGS.

It is important to have your rugs washed and cleaned before you put them down for summer use.

Our Work is Done by Native Experts.

Let us give you an estimate.

THE KAZANJIAN COMPANY,

140-144 BELLEVUE AVE. A. H. BOZYAN, Mgr.

AMERICANS' COUNTER PROPOSALS SUBMITTED.

Same as Recently Agreed to, With Few Modifications.

Constitutionalists Determined Against Declaring an Armistice.

NIAGARA FALLS, Ontario, June 9.—The mediators today submitted to the Mexican delegates the counter proposals of the American government for the pacification of Mexico. The American plan is with few modifications, the same as that which the mediators and Mexican delegates recently agreed upon, and which General Huerta approved. It provides the method of transferring the executive power in Mexico City from the present regime to a new provisional government, which shall in a few months conduct elections for president, vice president and members of congress. No names have been agreed upon between the Mexican or American delegates for the new provisional president or the cabinet. In fact, neither side has yet made its nominations.

The program of the proceedings is about as follows: Within a day or two the Mexican plan and the American plan will have been dovetailed into one and a full conference of all parties will be called. Final approval is not expected to be given by either party, however, as the mediators then will ask the American delegates to ascertain the attitude of the Constitutionalists. This may proceed through the Washington government or in any manner the delegates choose. The mediators will take a brief recess in the meantime.

Should there be any new suggestions from the rebels, the United States government will endeavor to arrive at a compromise with them and when an agreement is reached the results will again be placed before the mediation board and the Huerta delegates. The expectation is that, if the rebels are willing to discuss the peace plan with the American government, an agreement can be reached in a short time, as the program already makes provisions for liberal participation by the Constitutionalists in the new government.

The correspondence between the mediators and the Constitutionalists is expected to be brought to an end in another day or two. The mediators are insistent on their original terms, declaration of an armistice and broadening the discussion from international to internal questions. The Constitutionalists are willing to meet the mediators on a satisfactory basis as to the latter point, but are absolutely determined against declaring any armistice.

It was announced by the mediating plenipotentiaries last night that they would make public today their correspondence with the rebels, but information was received today through the American delegates that General Carranza's answer to their latest note already had been dispatched to Washington and would be forwarded by Rafael Zuberan. It was decided therefore to withhold publication.

The final communication from the mediators, in reply to the note brought here by Juan F. Urquidi, referred to a paragraph saying that the differences between the United States and Mexico "ought not to be resolved without Constitutionalists being represented." The mediators asked if this meant that General Carranza was willing to enter the negotiation on the original terms, and if so said that delegates should be sent here at once.

No answer from the Constitutionalists which does not declare for an immediate armistice will permit them to enter the negotiations. The mediators have taken a firm stand on this point. The Constitutionalists have argued that to declare an armistice without knowing in advance the terms of the peace plan is like buying an article of apparel without knowing if it will fit. They maintain that their large military organization cannot be disrupted for a short period and held at rest without considerable danger of military chiefs losing control of their restless troops.

Another factor is that all the military chiefs and leaders more than a year ago signed a pact, known as the Plan of Guadalupe, which provides specifically that the Constitutionalists shall take possession of Mexico City by force of arms and establish a provisional presidency. To effect a change in that plan harmoniously another conference of chiefs might be necessary, and this could not be held, the Constitutionalists say, unless there were framed in advance a peace plan likely to be satisfactory to all.

The Constitutionalists undoubtedly will have a voice in the selection of the man to be provisional president, and at least two of their number will occupy the principal portfolios of the new cabinet.

It is said that the entire peace plan is composed of less than 300 words. It sets forth suggestions for the conduct of a fair election and recommends that recognition be accorded the new provisional government, provided it is set up along the lines agreed upon.

The mediators are confident of reconciling the counter-proposals of the American delegates with those of the Mexicans. The Antilla incident is not entirely closed, but has passed the danger stage and cannot disrupt the proceedings.

An intimation that the United States would not demand reparation for the losses sustained at Vera Cruz or expect to be recouped for the enormous expenditures already made in an attempt to pacify Mexico was given to the Mexican delegates soon after the conference opened. This made it easy for the opposing delegates to meet harmoniously. It was responsible, largely, for the ease with which a general understanding was reached between them, and it lent consistency to the American demand that consideration be given to the Constitutionalist cause.

The submission yesterday of the American plan accompanied by verbal statements from the delegates of the United States, removed all doubt that this country was not dis-

[Continued on Seventh Page.]

SPRINGFIELD'S WATER PRESSURE 145 POUNDS.

Newport Committee to Witness Apparatus Tests.

Goes from Providence by Automobile via Worcester.

[Special despatch to the News.]

SPRINGFIELD, Mass., June 9.—The special committee of the Newport Representative Council on the re-organization of the fire department arrived here at 12:40 this noon, having left Providence at 9:05 in a Knox 4 miles an hour. It was a run of more Worcester, up to the time the committee sat down to luncheon at Worthy's Hotel.

At 2:45 the committee had seen nothing of the fire department except the stations as the automobile flew by. Various tests of the apparatus are proposed for this afternoon, with a visit to headquarters. Chief Daggett dined with the committee.

It was a fine ride through a magnificent country. The committee has an eye for the beautiful as well as for fire information.

Springfield has a water pressure of 145 pounds, the chief announced, to the amazement of the committee.

EXCEPTIONS OVERRULED.

Finn Case, for Seduction, Sent Back to Superior Court for Sentence.

[Special despatch to the News.]

PROVIDENCE, June 9.—The supreme court in a rescript handed down today overruled the defendant's exceptions in the case of State vs. Lawrence F. Finn, who was convicted three years ago in the superior court for Newport county on a charge of seduction. Defendant's counsel excepted to the verdict on the ground that it was against the law and the evidence, contending that the evidence of the woman was not sufficiently corroborated by other witnesses. The court in its decision said the evidence was sufficiently corroborated to warrant the verdict, and the case is therefore sent back to the superior court for Newport county for sentence.

CAPTAIN CHEAPE IMPROVING.

Date of Second Polo Game Scheduled for Tuesday, June 16.

NEW YORK, June 9.—Secetary W. A. Hazard of the Polo association announced today that the date for the second polo game between the English and American teams had been definitely selected as Tuesday, June 16. Although the association has not named a date for a third game, should a deciding contest be necessary it is understood Saturday, June 20 will be named.

Captain Cheape, whose injuries caused the postponement of the first game, set for today, until Saturday, is improving steadily.

ROOSEVELT A LUNCHEON GUEST.

King and Queen of Spain Entertain at Palace of La Granja.

MADRID, June 9.—Colonel Theodore Roosevelt was today the luncheon guest of King Alfonso and Queen Victoria of Spain at their summer palace of La Granja, 40 miles from Madrid. Accompanied by Ambassador Willard and the staff of the American embassy, the colonel left Madrid early in the morning in an automobile. He and King Alfonso are old acquaintances, having met at the funeral of King Edward VII in London.

DOCUMENTS SEIZED.

Women's Social and Political Union's Office in London Raided.

LONDON, June 9.—Another raid was carried out by the police today on the premises occupied by the Women's Social and Political Union, where a thorough search was made for documentary evidence of the activities of the society. Since the closing of the offices in Kings Way, early in May, the women have established headquarters in Westminster, and today the detectives succeeded in collecting there a quantity of documents, books and letters.

The descent of the raiding policemen, which was unexpected, caused great excitement among the occupants of the offices who, after being searched, were ejected. No arrests were made.

SUFFRAGETTE ARRESTED.

Militant Destroys Painting in the Birmingham Art Gallery.

BIRMINGHAM, England, June 9.—A militant suffragette vandal, armed with a butcher's cleaver, today destroyed a "Portrait of a Boy," painted by George Romney, in the Birmingham Art Gallery. When arrested she gave the name of Miss Ryland.

E. C. SIMMONS NAMED.

Appointment of Hamlin to Federal Reserve Board Unlikely.

WASHINGTON, June 9.—It was announced at the White House today that it probably would be several days before the President and the Secretary of the Treasury are ready to make known the names of the two additional members of the federal reserve board. It now seems assured that E. C. Simmons of St. Louis will be one of the members, but the appointment of Charles S. Hamlin, assistant Secretary of the Treasury, who has been under consideration, does not now seem to be likely. It is generally believed that a man will be named who has not yet been suggested publicly in connection with the board.

TRAIN DERAILMENT DUE TO BROKEN RAIL.

Caused by High Wheel Loads With Attendant Strains.

Report on New Haven Wreck Near Westerly in October, 1913.

WASHINGTON, June 9.—In a report to the Interstate Commerce Commission today on the cause of a wreck of a New York, New Haven & Hartford passenger train near Westerly, R. I., October 25, 1913, H. W. Belnap, chief inspector of safety appliances, finds that derailment of the train was due to a broken rail. The wreck resulted in the injury of 74 passengers and three employes.

Mr. Belnap declared that investigation had shown that the rail fractured under the New Haven train, by reason of the presence of transverse fissures in its head, was caused by "high wheel loads with their attending strains." The inspector further reported that the presence in the New Haven track and continued use of rails of the same or similar construction, and exposed to the same service conditions, "is a source of danger."

In connection with its report Mr. Belnap pointed out that derailment caused by broken rails since July 1, 1901 numbered 2,762, in which 176 persons lost their lives, 6,004 were injured and damages aggregating $3,237,793.

Because of the peculiar type of fissures, which cannot be detected in rails until they are worn to the surface, Inspector Belnap declares that "it seems apparent that remedy lies in the diminishing of wheel pressures."

DEFIANCE TO HAVE TRIAL SPIN.

Three Defense Yachts Pass Down East River Under Tow.

NEW YORK, June 9.—Led by the re-rigged Defiance, the America's cup defense fleet left upper Long Island Sound today for steiner trial conditions over the cup course off Sandy Hook. Before noon the Defiance started from City Island, where radical changes were made in her tophamper. The Resolute, which has been moored at Glen Cove, followed a few minutes later. The Vanitie brought up the rear. All three of the yachts passed down the East river under tow, with topmasts housed.

All the yachts were frequently saluted as they ran down the river. It was the first time in 11 years that the East river and lower New York has seen a cup defense yacht. In September, 1903, the Reliance returned up the river after her victory over Shamrock III.

It was expected that all three yachts would anchor inside Sandy Hook horseshoe. The Defiance, it was understood, would have a trial spin of an hour or two in the lower bay late this afternoon. The yachts will be given three 30-mile races off Sandy Hook during the next three days by the New York Yacht Club. It is expected that, as in the cup races, Wednesday's contest will be 15 miles to windward and return, with a triangular course of 10 miles to a side Thursday. The race Friday is likely to be another windward and leeward affair. The starts will all be from the Ambrose channel lightship, with the preparatory signals at 11 o'clock.

OUTPACES OLDER CRAFT.

Shamrock IV Shows Great Form in First Race in the Solent.

SOUTHAMPTON, June 9.—Grand form was shown today by Shamrock IV, Sir Thomas Lipton's new challenger for the America's cup, in her first race sailed in the Solent, when she quite outpaced the older Shamrock, leaving the trial yacht far astern. Only a light breeze was blowing and both Shamrocks carried a full spread of fair weather canvas. Beating to the eastward the challenger quickly drew away.

In the run back, with jackyards and spinnakers set, the challenger took a still more commanding lead, gaining some five minutes in covering a four-mile stretch.

FRENCH CABINET FORMED.

Premier Ribot to Meet Colleagues Officially This Evening.

PARIS, June 9.—Senator Ribot announced this morning that he had virtually succeeded in forming a new French cabinet to succeed that of Premier Doumergue, which resigned as a result of the recent general elections. Mr. Ribot said: "My cabinet is formed. I am going now to inform President Poincare of the composition of the new government. My colleagues will not meet officially until 5 o'clock this evening."

The list, as given unofficially by M. Ribot, is as follows:

Premier and minister of justice, Senator Alexander Felix Ribot.

Minister of foreign affairs, Senator Leon Bourgeois.

Finance, Deputy Etienne Clementel.

Marine, Deputy Theophile Delcasse.

War, Deputy Joseph Noulens.

Interior, Senator Paul Peytral.

Public instruction, Deputy Arthur Dessoye.

Public works, Senator Jean Dupuy.

Colonies, Senator Emile Chautemps.

Commerce, Deputy Marc Reville.

Agriculture, Deputy Adrian Dariac.

Labor, deputy Maurice Maunoury.

The acceptance of the portfolio of labor by Maurice Maunoury was not definite, but it was considered probable that he would consent to join the cabinet.

STEAMERS ARRIVED.

New York, June 9, Niagara from Havre.

New York, June 9, America from Naples.

New York, June 9, Kronprinzessin Cecilie, from Bremen.

COMMERFORD, LIVERIES.

Over 233 Thames St.

Phones 9929-1861.

FOR

Monday, Tuesday and Wednesday.

8 to 9 lbs Hams 16c per lb.

The Edward A. Brown Co.,

274 Thames St.

White Automobile and Truck Agency.

J. K. SULLIVAN,

New York Yacht Club Wharf.

George E. Vernon & Co.,

Interior Decorators, Cabinet Makers AND Upholstering

IN ALL ITS BRANCHES.

91 JOHN STREET, NEWPORT, R. I

Newport Ice Co. 95 Long Wht.

NOTICE.

As the time for taking ice is about to commence, we are to place extra delivery wagons and experienced drivers in all the different sections of the city and would solicit your trade this season. We take this opportunity of thanking our customers for their patronage in the past and we assure them we will try and merit the same this year. We are also prepared to deliver Maine and Artificial Ice.

Newport Ice Company.

J. A. Greene, Gen'l Manager.

Telephones 359, 238.

Thomas J. Gibson,

Formerly Senior Member of Gibson Bros.,

FLORIST,

Wedding and Dinner Decorations a Specialty.

36 Washington Sq. Tel. 2781 or 1770.

Nurseries Bliss road.

1842 THE T. MUMFORD SEABURY CO. 1914

WHITE COLONIAL TIES For Women.

New stylish ties of canvas or buckskin. Covered buckles and short tongues make this a notable style.

$3.50 to $7 a pair.

The T. Mumford Seabury Co.

For Sale.

Large house on Prospect Hill Street. Strictly modern, 8,000 square feet.

Eight-room Cottage near Harrison Ave. All improvements.

8-room cottage, all improvements, 7,000 sq. feet, on Powel avenue.

Cottage on Robinson Street.

T. J. O'NEILL,

217-219 SPRING STREET.

Phone 1159.

J-M TRANSITE ASBESTOS SHINGLES

Fireproof! Weatherproof! Timeproof!

The most permanent and economical type of roofing for all forms of slant and steep roof construction.

WM. H. CRAIG,

Newport Agent, 6 TILLEY AVE.

Tel. 1613.

THE BEE HIVE

THE HOME OF DEPENDABLE MERCHANDISE

WHAT ARE THE WILD WAVES SAYING?

—They are reminding you that you are in need of—

BATHING SUITS, CAPS, SHOES

AND ACCESSORIES.

BATHING SUITS for Ladies.

For Children 75c to $1.98

At $1.75 Ladies' Black REP. SEA SUIT, white polka dot trimmings, bloomers to match, V neck, short sleeves, as enticing as the water itself.

LADIES' MOHAIR SEA SUITS, choice of white, blue or green trimmings, of soutache braid, buttons to match, V necks, round collars. A woman can look her best in one of these sea suits at $1.98, $2.49, $2.95

At $3.25 a multitude of styles, particular among them is the "Atlantic City Suit," being a jaunty style with slashed skirt, polka dot collar, with folds and buttons of light blue. Just the suits for those that care for a little dash. Also at this price strictly tailored suits, with simple collar of black and white stripes for those who wish simplicity.

SILK REP. SEA SUITS, with myrtle green moire collar and trimmings, Kimona sleeves, the latest "Palm Beach" effect. Special.... $3.95 each

At $4.25 BLACK MESSALINE "SEA SUITS," Kimona sleeves, black and white, red or green striped collars, beautifully made and finished and will always stay so.

"THE ANNETTE KELLERMAN" Sea Suit, particularly made for the girl who likes to swim; having no frills, etc.; finest quality brilliantine finished with simple cord to match, excellent tailored lines with all wool combination tights that fit over shoulders, throwing weight of tights on shoulders. Gives very free swimming movement. Special $5.75

LATEST STYLE BATHING SHOES 25c. and 45c.

SKULL CAPS, pure rubber, all colors 35c.

At 21c. CAPS, plain styles, all colors.

At 49c. CAPS, with frill and rubber flower trimmings.

WE GIVE S. & H. TRADING STAMPS.

HESS & CO

Second Edition

Newport Daily News.

Second Edition

ESTABLISHED 1846. NEWPORT, R. I., TUESDAY, JUNE 9, 1914.—TEN PAGES. PRICE TWO CENTS.

Popularity Proven.

A solid car load of bed room furniture reached us last Thursday morning. We've just emptied it and all ready over thirty pieces have found new owners.

Titus furniture touches a popular chord. It is fair to look upon, is easy to buy, and you can bank on its being in every particular exactly what it ought to be.

For Bungalow and Summer Cottage.

We finish to suit your fancy. In that we are in a class by ourselves. If you want it brown or green or grey you don't have to wait. We are at your service at once—today, tomorrow, any time, and no extra charge.

A. C. TITUS CO., 225-229 Thames St.

THIS IS

OUR 30th YEAR

IN BUSINESS.

WE INVITE YOU TO HELP US CELEBRATE IT.

ON PAGE 2

You will find our offerings at anniversary discounts.

☞ No business house could exist for 30 years if it did not possess the confidence of the buying public. ☜

"A WORD TO THE WISE."

Tel. 56. **JOHN H. KAZANJIAN & CO.** Bellevue Ave., Cor. Bath Road.

NEWPORT

TAXICAB

COMPANY.

150—TELEPHONES—151

8 CARS ALWAYS IN COMMISSION.

Island Spring Broilers,
Spring Ducks,
Spring Lamb,
Roasting Chickens,
Bacon, - - - 20c a lb.
STRIPS OR ½ STRIPS
Jar Bacon - - 30c each
Grape Fruit $1.00 a doz.
(VERY GOOD)
Asparagus - - 2 lbs. for 25c
Hothouse Cauliflower
Hothouse Cucumbers.
All kinds Green Vegetables,

Marlborough Market.

Phones 76 & 77. 94 Thames St.

THE NEWPORT JOURNAL

AND WEEKLY NEWS.

Is Especially Adapted for Mailing.

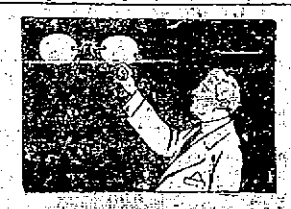

GLASSES

are the SURE way of solving the trouble with your eyes.

Drugs afford a temporary relief, eye drops are often painful without being helpful, but EYE GLASSES relieve the strain painlessly and effectively.

Come to us for the glasses your eyes need.

L. N. Vaughan,

OPTOMETRIST.

104 Broadway.

TAXICABS.

FORD CAR AGENCY.

STARK BROS. TEL. 859

"IT'S GREAT FOR BAKING"

Is what a woman said about our coal.

Why Not Try It?

NEWPORT COAL COMPANY,

POSTOFFICE SQUARE.

TEL. 79. EST. 1882.

CLEAN YOUR ORIENTAL RUGS.

It is important to have your rugs washed and cleaned before you put them down for summer use.

Our Work is Done by Native Experts.

Let us give you an estimate.

THE KAZANJIAN COMPANY,

140-144 BELLEVUE AVE. A. H. BOZYAN, Mgr.

AMERICANS' COUNTER PROPOSALS SUBMITTED.

Same as Recently Agreed to, With Few Modifications.

Constitutionalists Determined Against Declaring an Armistice.

NIAGARA FALLS, Ontario, June 9.—The mediators today submitted to the Mexican delegates the counter proposals of the American government for the pacification of Mexico. The American plan is with few modifications, the same as that which the mediators and Mexican delegates recently agreed upon, and which General Huerta approved. It provides the method of transferring the executive power in Mexico City from the present regime to a new provisional government, which shall, in a few months conduct elections for president, vice president and members of congress. No names have been agreed upon between the Mexican or American delegates for the new provisional president or the cabinet. In fact, neither side has yet made its nominations.

The program of the proceedings is about as follows: Within a day or two the Mexican plan and the American plan will have been dovetailed into one and a full conference of all parties will be called. Final approval is not expected to be given by either party, however, as the mediators then will ask the American delegates to ascertain the attitude of the Constitutionalists. This may proceed through the Washington government or in any manner the delegates choose. The mediators will take a brief recess in the meantime.

Should there be any new suggestions from the rebels, the United States government will endeavor to arrive at a compromise with them and when an agreement is reached the results will again be placed before the mediation board and the Huerta delegates. The expectation is that if the rebels are willing to discuss the peace plan with the American government, an agreement can be reached in a short time, as the program already makes provisions for liberal participation by the Constitutionalists in the new government.

The correspondence between the mediators and the Constitutionalists is expected to be brought to an end in another day or two. The mediators are insistent on their original terms, declaration of an armistice and broadening the discussion from international to internal questions. The Constitutionalists are willing to meet the mediators on a satisfactory basis as to the latter point, but are absolutely determined against declaring any armistice.

It was announced by the mediating plenipotentiaries last night that they would make public today their correspondence with the rebels, but information was received today through the American delegates that General Carranza's answer to their latest note already had been dispatched to Washington and would be forwarded by Rafael Zubaran. It was decided therefore to withhold publication.

The final communication from the mediators, in reply to the note brought here by Juan F. Urquidi, referred to a paragraph saying that the differences between the United States and Mexico "ought not to be resolved without Constitutionalists being represented." The mediators asked if this meant that General Carranza was willing to enter the negotiation on the original terms, and if so said that delegates should be sent here at once.

No answer from the Constitutionalists which does not declare for an immediate armistice will permit them to enter the negotiations. The mediators have taken a firm stand on this point. The Constitutionalists have argued that to declare an armistice without knowing in advance the terms of the peace plan is like buying an article of apparel without knowing if it will fit. They maintain that their large military organization cannot be disrupted for a short period and held at rest without considerable danger of military chiefs losing control of their restless troops.

Another factor is that all the military chiefs and leaders more than a year ago signed a pact, known as the Plan of Guadalupe, which provides specifically that the Constitutionalists shall take possession of Mexico City by force of arms and establish a provisional presidency. To effect a change in that plan harmoniously another conference of chiefs might be necessary, and this could not be held, the Constitutionalists say, unless there were framed in advance a peace plan likely to be satisfactory to all.

The Constitutionalists undoubtedly will have a voice in the selection of the man to be provisional president, and at least two of their number will occupy the principal portfolios of the new cabinet.

It is said that the entire peace plan is composed of less than 300 words. It sets forth suggestions for the conduct of a fair election and recommends that recognition be accorded the new provisional government, provided it is set up along the lines agreed upon.

The mediators are confident of reconciling the counter-proposals of the American delegates with those of the Mexicans. The Antilla incident is not entirely closed, but has passed the danger stage and cannot disrupt the proceedings.

An intimation that the United States would not demand reparation for the losses sustained at Vera Cruz or expect to be recouped for the enormous expenditures already made in an attempt to pacify Mexico was given to the Mexican delegates soon after the conference opened. This made it easy for the opposing delegates to meet harmoniously. It was responsible, largely, for the ease with which a general understanding was reached between them, and it lent consistency to the American demand that consideration be given to the Constitutionalist cause.

The submission yesterday of the American plan accompanied by verbal statements from the delegates of the United States, removed all doubt that this country was not dis-

[Continued on Seventh Page.]

SPRINGFIELD'S WATER PRESSURE 145 POUNDS.

Newport Committee to Witness Apparatus Tests.

Goes from Providence by Automobile via Worcester.

[Special despatch to the News.]

SPRINGFIELD, Mass., June 9.—The special committee of the Newport Representative Council on the re-organization of the fire department arrived here at 12:40 this noon, having left Providence at 9:15 in a Knox 6 miles an hour. It was a run of more Worcester, up to the time the committee sat down to luncheon at Worthy's Hotel.

At 2:45 the committee had seen nothing of the fire department except the stations as the automobile flew by. Various tests of the apparatus are proposed for this afternoon, with a visit to headquarters. Chief Daggett dined with the committee.

It was a fine ride through a magnificent country. The committee has an eye for the beautiful as well as for fire information.

Springfield has a water pressure of 145 pounds, the chief announced, to the amazement of the committee.

EXCEPTIONS OVERRULED.

Finn Case, for Seduction, Sent Back to Superior Court for Sentence.

[Special despatch to the News.]

PROVIDENCE, June 9.—The supreme court in a rescript handed down today overruled the defendant's exceptions in the case of State vs. Lawrence F. Finn, who was convicted three years ago in the superior court for Newport county on a charge of seduction. Defendant's counsel excepted to the verdict on the ground that it was against the law and the evidence, contending that the evidence of the woman was not sufficiently corroborated by other witnesses. The court in its decision said the evidence was sufficiently corroborated to warrant the verdict, and the case is therefore sent back to the superior court for Newport county for sentence.

CAPTAIN CHEAPE IMPROVING.

Date of Second Polo Game Scheduled for Tuesday, June 16.

NEW YORK, June 9.—Secretary W. A. Hazard of the Polo association announced today that the date for the second polo game between the English and American teams had been definitely selected as Tuesday, June 16. Although the association has not named a date for a third game, should a deciding contest be necessary it is understood Saturday, June 20 will be named.

Captain Cheape, whose injuries caused the postponement of the first game, set for today, until Saturday, is improving steadily.

ROOSEVELT A LUNCHEON GUEST.

King and Queen of Spain Entertain at Palace of La Granja.

MADRID, June 9.—Colonel Theodore Roosevelt was today the luncheon guest of King Alfonso and Queen Victoria of Spain at their summer palace of La Granja, 40 miles from Madrid. Accompanied by Ambassador Willard and the staff of the American embassy, the colonel left Madrid early in the morning in an automobile. He and King Alfonso are old acquaintances, having met at the funeral of King Edward VII in London.

DOCUMENTS SEIZED.

Women's Social and Political Union's Office in London Raided.

LONDON, June 9.—Another raid was carried out by the police today on the premises occupied by the Women's Social and Political Union, where a thorough search was made for documentary evidence of the activities of the society. Since the closing of the offices in Kings Way, early in May, the women have established headquarters in Westminster, and today the detectives succeeded in collecting there a quantity of documents, books and letters.

The descent of the raiding policemen, which was unexpected, caused great excitement among the occupants of the offices who, after being searched, were ejected. No arrests were made.

SUFFRAGETTE ARRESTED.

Militant Destroys Painting in the Birmingham Art Gallery.

BIRMINGHAM, England, June 9.—A militant suffragette vandal, armed with a butcher's cleaver, today destroyed a "Portrait of a boy," painted by George Romney, in the Birmingham Art Gallery. When arrested she gave the name of Miss Ryland.

E. C. SIMMONS NAMED.

Appointment of Hamlin to Federal Reserve Board Unlikely.

WASHINGTON, June 9.—It was announced at the White House today that it probably would be several days before the President and the Secretary of the Treasury are ready to make known the names of the two additional members of the federal reserve board. It now seems assured that E. C. Simmons of St. Louis will be one of the members, but the appointment of Charles S. Hamlin, assistant Secretary of the Treasury, who has been under consideration, does not now seem to be likely. It is generally believed that a man will be named who has not yet been suggested publicly in connection with the board.

TRAIN DERAILMENT DUE TO BROKEN RAIL.

Caused by High Wheel Loads With Attendant Strains.

Report on New Haven Wreck Near Westerly in October, 1913.

WASHINGTON, June 9.—In a report to the Interstate Commerce Commission today on the cause of a wreck of a New York, New Haven & Hartford passenger train near Westerly, R. I., October 25, 1913, H. W. Belnap, chief inspector of safety appliances, finds that derailment of the train was due to a broken rail. The wreck resulted in the injury of 74 passengers and three employes.

Mr. Belnap declared that investigation had shown that the rail fractured under the New Haven train, by reason of the presence of transverse fissures in its head, was caused by "high wheel loads with their attending strains." The inspector further reported that the presence in the New Haven track and continued use of rails of the same or similar construction, and exposed to the same service conditions, "is a source of danger."

In connection with its report Mr. Belnap pointed out that derailment caused by broken rails since July 1, 1901, numbered 2,762, in which 176 persons lost their lives, 8,004 were injured and damages aggregating $3,337,783.

Because of the peculiar type of fissures, which cannot be detected in rails until they are worn to the surface, Inspector Belnap declares that "it seems apparent that remedy lies in the diminishing of wheel pressures."

DEFIANCE TO HAVE TRIAL SPIN.

Three Defense Yachts Pass Down East River Under Tow.

NEW YORK, June 9.—Led by the re-rigged Defiance, the America's cup defense fleet left upper Long Island Sound today for stevner trial conditions over the cup course off Sandy Hook. Before noon the Defiance started from City Island, where radical changes were made in her tophamper. The Resolute, which has been moored at Glen Cove, followed a few minutes later. The Vanitie brought up the rear. All three of the yachts passed down the East river under tow, with topmasts housed.

All the yachts were frequently sighted as they ran down the river. It was the first time in 11 years that the East river and lower New York has seen a cup defense yacht. In September, 1903, the Reliance returned up the river after her victory over Shamrock III.

It was expected that all three yachts would anchor inside Sandy Hook horseshoe. The Defiance, it was understood, would have a trial spin of an hour or two in the lower bay late this afternoon. The yachts will be given three 30-mile races off Sandy Hook during the next three days by the New York Yacht Club. It is expected that, as in the cup races, Wednesday's contest will be 15 miles to windward and return, with a triangular course of 10 miles to a side Thursday. The race Friday is likely to be another windward and leeward affair. The starts will all be from the Ambrose channel lightship, with the preparatory signals at 11 o'clock.

OUTPACES OLDER CRAFT.

Shamrock IV Shows Great Form in First Race in the Solent.

SOUTHAMPTON, June 9.—Grand form was shown today by Shamrock IV, Sir Thomas Lipton's new challenger for the America's cup, in her first race sailed in the Solent, when she quite outpaced the older Shamrock, leaving the trial yacht far astern. Only a light breeze was blowing and both Shamrocks carried a full spread of fair weather canvas. Beating to the eastward the challenger quickly drew away.

On the run back, with jackyards and spinnakers set, the challenger took a still more commanding lead, gaining some five minutes in covering a four-mile stretch.

FRENCH CABINET FORMED.

Premier Ribot to Meet Colleagues Officially This Evening.

PARIS, June 9.—Senator Ribot announced this morning that he had virtually succeeded in forming a new French cabinet to succeed that of Premier Doumergue, which resigned as a result of the recent general elections. Mr. Ribot said: "My cabinet is formed. I am going now to inform President Poincare of the composition of the new government. My colleagues will not meet officially until 5 o'clock this evening."

The list, as given unofficially by M. Ribot, is as follows:

Premier and minister of justice, Senator Alexander Feilx Ribot.
Minister of foreign affairs, Senator Leon Bourgeois.
Finance, Deputy Etienne Clementel.
Marine, Deputy Theophile Delcasse.
War, Deputy Joseph Noulens.
Interior, Senator Paul Peytral.
Public instruction, Deputy Arthur Dessoye.
Public works, Senator Jean Dupuy.
Colonies, Senator Emile Chautemps.
Commerce, Deputy Marc Reville.
Agriculture, Deputy Adrian Dariac.
Labor, Deputy Maurice Maunoury.

The acceptance of the portfolio of labor by Maurice Maunoury was not definite, but it was considered probable that he would consent to join the cabinet.

STEAMERS ARRIVED.

New York, June 9, Niagara from Havre.

New York, June 9, America from Naples.

New York, June 9, Kronprinzessin Cecilie, from Bremen.

COMMERFORD, LIVERIES.

Over 233 Thames St.

Phones 9929-1861.

FOR

Monday, Tuesday and Wednesday.

8 to 9 lbs Hams 16c per lb.

The Edward A. Brown Co.,

274 Thames St.

White Automobile and Truck Agency.

J. K. SULLIVAN,

New York Yacht Club Wharf.

George E. Vernon & Co.,

Interior Decorators, Cabinet Makers AND Upholstering

IN ALL ITS BRANCHES.

91 JOHN STREET, NEWPORT, R. I.

Newport Ice Co. 95 Long Wht.

NOTICE.

As the time for taking ice is about to commence, we are to place extra delivery wagons and experienced drivers in all the different sections of the city and would solicit your trade this season. We take this opportunity of thanking our customers for their patronage in the past and we assure them we will try and merit the same this year. We are also prepared to deliver Maine and Artificial Ice.

Newport Ice Company.

J. A. Greene, Gen'l Manager.

Telephones 369, 238.

Thomas J. Gibson,

Formerly Senior Member of Gibson Bros.

FLORIST,

Wedding and Dinner Decorations a Specialty.

36 Washington Sq. Tel. 2781 or 1770.

Nurseries Bliss road.

1842 THE T. MUMFORD SEABURY CO. 1914

WHITE COLONIAL TIES For Women.

New stylish ties of canvas or buckskin. Covered buckles and short tongues make this a notable style.

$3.50 to $7 a pair.

The T. Mumford Seabury Co.

For Sale.

Large house on Prospect Hill Street. Strictly modern, 8,000 square feet.

Eight-room Cottage near Harrison Ave. All improvements.

8-room cottage, all improvements, 7,000 sq. feet, on Powel avenue.

Cottage on Robinson Street.

T. J. O'NEILL,

217-219 SPRING STREET.

Phone 1169.

J-M TRANSITE ASBESTOS SHINGLES

Fireproof! Weatherproof! Timeproof!

The most permanent and economical type of roofing for all forms of slant and steep roof construction.

WM. H. CRAIG,

Newport Agent, 6 TILLEY AVE.

Tel. 1613.

BEE HIVE

THE STORE OF DEPENDABLE MERCHANDISE

WHAT ARE THE WILD WAVES SAYING?

—They are reminding you that you are in need of—

BATHING SUITS, CAPS, SHOES

AND ACCESSORIES.

BATHING SUITS for Ladies.

For Children 75c to $1.98

At $1.75 Ladies' Black REP. SEA SUIT, white polka dot trimmings, bloomers to match, V neck, short sleeves, as enticing as the water itself.

LADIES' MOHAIR SEA SUITS, choice of white, blue or green trimmings, of soutache braid; buttons to match, V necks, round collars. A woman can look her best in one of these sea suits at $1.98, $2.49, $2.95

At $3.25 a multitude of styles, particular among them is the "Atlantic City Suit," being a jaunty style with slashed skirt, polka dot collar, with folds and buttons of light blue. Just the suits for those that care for a little dash. Also at this price strictly tailored suits, with simple collar of black and white stripes for those who wish simplicity.

SILK REP. SEA SUITS, with myrtle green moire collar and trimmings, Kimona sleeves, the latest "Palm Beach" effect. Special.... $3.95 each

At $4.25 BLACK MESSALINE "SEA SUITS," Kimona sleeves, black and white, red or green striped collars, beautifully made and finished and will always stay so.

"THE ANNETTE KELLERMAN" Sea Suit, particularly made for the girl who likes to swim; having no frills, etc.; finest quality brilliantine finished with simple cord to match, excellent tailored lines with all wool combination tights that fit over shoulders, throwing weight of tights on shoulders. Gives very free swimming movement. Special $5.75

LATEST STYLE BATHING SHOES 25c. and 45c.

SKULL CAPS, pure rubber, all colors 35c.

At 21c. CAPS, plain styles, all colors.

At 49c. CAPS, with frill and rubber flower trimmings.

WE GIVE S. & H. TRADING STAMPS.

HESS & CO

ACQUITTAL FOR ANDRIESSE.

Verdict of Not Guilty in Case for Making a Worthless Check.

Jury Occupies Nearly an Hour in Its Consideration of the Matter Before Deciding.

Judge Doran resumed the trial of the Andriesse case, in the superior court Monday afternoon.

Defendant was cross-examined as to his check book, where dates of stubs and those of checks did not agree in some instances Mr Levy objected to some of the questions Defendant admitted that he had testified in the morning that the $15 and $19 checks were issued about the same time He insisted that the $16 check was made September 26 Then Mr Levy asked more questions Defendant was uncertain about an alleged check for $49 90 It might have been issued to Mr Mirman as an "I O U To Mr Ham witness said he is in the habit of giving checks as "I O Us" when people force him He did this to nobody but Mr Mirman Then he admitted giving one to P H Horgan He is indebted to Mr Mirman for various sums—$15, $19, $141, less what was paid on that item

Mr Congdon was re-called He had the record of payment of a note by defendant for $43 96, September 26

Mrs Andriesse testified Mr Mirman was at her house a few days before her husband was arrested Mr Andriesse was out and Mr Mirman said as he walked out "I'll get square with him

Mr Ham re called Mr Mirman, who was asked if there was any understanding that the checks were merely I O U's He said "No He presented the checks more than once for payment

Mr Levy argued for defendant from 2 33 reading the indictment which he summarized as a charge that defendant intended to cheat Jacob Mirman out of $16 To prove this Jacob Mirman is called and he says he has acted from spite The law department of the state of Rhode Island is not intended to be a collection agency for Jacob Mirman The dignity of the state is being dragged into the mud

Is not defendant's story plausible and reasonable? He ran into a streak of hard luck and was unable to meet the check Mr Mirman desires it to be believed that because he stamped on the check with a rubber stamp that proves that he presented the check for payment but it is not dated Was this not done for revenge? A check of about that alleged date is endorsed with a pen The checks were drawn in 1913 why were they not presented until now?

Malice vindictiveness—that's all there is in this case It is the type which appears in the Merchant of Venice and brings the race into contempt for a measley $6 There are but few of this kind and the jury should put a stop to this sort of thing Mirman goes to the law department—and Sherlock Holmes gets busy Business is light and half crippled Andriesse is landed in jail Before the jury can find defendant guilty it is necessary to find that he cheated Mr Mirman Mirman asked for the check and the $15 was only what Mirman would have had to pay as endorser on the Kaiser note

Mr Levy began to comment on the severity of the penalty if the jury should find a verdict of guilty A fine of $500—Here Mr Ham jumped up and entered a strong protest Mr Levy knows he has no right to talk about it Mr Ham asked that the case be taken from the jury and go over for a new trial Twice Mr Ham asked this The court said he had a right to ask it He hesitated however and asked if it were well to go all over the case again He would charge the jury, and in that way the matter might be straightened out

Mr Ham argued from 3 11 He said he would have been better pleased had there been a little more heard about the facts in the case and a little less abuse of the state's witness The latter is angry Why should he not be? Defendant has got into him for about $160 This has nothing to do with the state's prosecution of this case Within six years the state has passed a law covering this case

What part of it is denied Defendant knew he had no funds to meet this check Why did not defendant give an I O U if that is what he intended to give? He says he never gave a check for such a use before If a man gives a check and claims it is an invitation to a wedding the burden of proof is on him The check book is the most wonderfully constructed article imaginable It does not prove anything

Although a witness may feel that he has been defrauded the state does not act in vengeance Mr Ham emphasized the ridiculousness of calling the state a collecting agency This is an act to punish a man with a check-book who issues checks as worthless as they would be if forgeries In common sense is or is not defendant guilty?

The court charged from 3 35 In this country a man does not need to prove that he did not do it It must be proved beyond a reasonable doubt That means what it says—not all possible doubt Defendant's counsel spoke of something he should not have mentioned—the possible consequences of a verdict It is entirely improper and the state's attorney had a right to ask to have the case taken from this jury However the court is depending on the jurors to refrain from being influenced by what was said that their time put upon this case may not be wasted

Almost the only question is Did defendant do these things intending to defraud? If he made the check in September and dated it October, the court is of opinion that that would be practically a promise to pay—not in infringement of this law Was the delivery of the check two days after receiving the money done with intent to cheat Mirman out of $1?

Keeper Romes left out the jury at 3 44

A civil action Cassius C Ball vs Henry K Littlefield et ulos was then called Messrs Sheffield & Harvey being present for plaintiff Mr Burdick for some defendants he said he had withdrawn his appearance for some others—Hiram I Willis B H Dodge and Eunice Dodge—as they have submitted to judgment One defendant died before the action was brought It is a suit in trespass and ejectment

The following jurors were called William Buehler Charles B Angell, John B Steel Edward P Gosling Newport Frank Boyd Tiverton, John Glynn Patrick McGrath, Newport Peleg Wilcox Tiverton Robert W Anthony Portsmouth Frederick W Castino Tiverton Joseph P Habib Newport Henry Sprague New Shoreham

Mr Harvey stated the parties defendant They were Henry K Littlefield, Napoleon B. Rose, Hiram F. Willis, Arthur Dodge, Frank Hayes, alias John Doe, Gyles P Dunn, Winfield S Dodge and Andrew J. Dodge, Jr all of New Shoreham.

Mr Sprague knew about the case and was excused and Thomas J. Gibson of Newport was called. Mr. Burdick asked about Mr Gibson's hearing Mr Gibson told the court he could hear from the end of the jury box near the witness stand and that settled it Then Messrs Gibson, Gosling and Steel were challenged and Aaron C. Perry of Newport, formerly of New Shoreham, was called. He, too said he didn't care to serve He knew the parties, but he was not excused

This exhausted the panel and it was necessary to wait for the other jury to return. This occurred at 4 35 the verdict being not guilty.

The jury in the civil case was then completed, Gershom Wordell of Little Compton and Albert W. Smith of New Shoreham being first called, Messrs Glynn, Anthony and McGrath were then challenged James Robertson and Samuel J. Fox of Newport and Joseph C Quick of Little Compton were called Mr Robertson was challenged and Timothy Abbott of Newport was called Mr Sheffield questioned Mr Smith who said he might have expressed an opinion, and was excused Thomas Maguire of Newport was called This completed the panel Mr Maguire was appointed foreman and at 4 52 the court adjourned to 9 30 a m Tuesday.

PORTSMOUTH.

Special Town Meeting June 27 to Consider the School-house Question.

[Regular correspondence of the News]

The town council and court of probate met Monday afternoon at the town hall with all the members present

A petition signed by Bradford Norman and others asking that the council consent as provided in chapter 47 section 7 of the General Laws, to the calling of a special town meeting to rescind from the vote passed at the financial town meeting, converting the town hall into a schoolroom and to consider an appropriation to build a grammar school house, was granted, the date of meeting to be June 27,

The assessors presented a list of unpaid taxes and recommended that they be abated The request was referred to the special town meeting

The petitions of Max Greenspan Thomas C Acton Jacob Morgenstein and Abraham Sachnoff, each for a license to peddle fruit and vegetables and of William Shattock and Charles Horsman each for a license to maintain a victualling house were granted fee $5

Berkeley A Wyatt and Charles E Thomas presented petitions for licenses to sell fireworks from the first to the fourth day of July, inclusive, which were granted

John B Cornell was appointed to raise the flag on all holidays and other days

Voted to meet June 23 to canvass the voting list and purge the jury box

The agreement with Joseph McCormick in relation to crushing stone was signed

The following bills were allowed and ordered paid John B Cornell, assistance to outside poor $13 B W Storrs M D attendance on H Levenseller $31 T T Pitman Corporation advertising town meeting and assessors notice $25 83 John L Borden, assessors salary $200 John E Mitchester re setting flag-pole, $47 83, Charles Carr repairs on highway district No 2 $78 75 W H Tallman district No 3 $168 04 Isaac L Fish district No 4 $30 59 Fred A Coggeshall salary as auditor for the year ending May 1 1914 $9

In court of probate the first and final account of Benjamin P Sherman administrator of the estate of Herbert Alton Sherman, was allowed and ordered recorded

The petition of Jennie A Gilmore executrix of the will of Alfred Sisson for permission to sell real estate referred to this meeting was allowed said property if sold at private sale to be for not less than $20 000 Bond $10 000, surety, American Surety Company

The first and final account of Bernard U. Potter administrator on the estate of John S Potter was referred to July 13, with an order of notice

Margaret L Slack guardian of the person and estate of Frank H Slack presented a petition for permission to mortgage certain real estate belonging to herself and her ward This was also referred to July 13, with an order of notice

Mrs N Horace Peckham and Mrs Harry Peete have been visiting in Worcester to attend the funeral of Mrs McDuff their cousin.

Mr Cornelius Sheran is having repairs made to his blacksmith shop on the main road

Mr and Mrs Dennis Murphy have recently been on a trip to Maine

MATUTINAL DISHES.

Some People Delight to Tell the Minutiae of Their Breakfasts.

[New York Tribune]

Why do men like to tell you what they eat for breakfast? Modest friends of ours who are far from being gourmands and never hint at the elements of their luncheons seem to delight in registering all their matutinal dishes some of them enumerating enough to satisfy even Professor Bergonie of Bordeaux, the eminent dietetic philosopher who says we should make our principal repast of the day at 7 30 a m others proudly asserting that for them the dejeuner of coffee and rolls is quite sufficient

I always get my breakfast at a little dairy near my lodgings remarked a literary friend Wheat cakes two soft boiled eggs coffee and toast that's my idea of a meal! No French breakfast for mine confesses a banking and broking tycoon (broke is the word!) I eat fruit fried eggs and bacon coffee and waffles—and I'm the better for it And so it goes One of our colleagues likes to defend his gastronomic excesses by chanting the stanza

I eat when I'm hungry,
I drink when I'm dry
If a tree don't fall on me,
I'll live till I die

Chacun a son gout—for which the English schoolboy's translation is you remember Everybody is some good or other They never bother us with the minutiae of their dinners these friends of ours for that much at least we are grateful Is there something more egotistic, more essentially personal about the breakfasts we eat? For our part if you are curious nothing much matters if the coffee is good and there is sweet butter on the table But if we rise late (late with us means much after 9) we add Virginia ham and poached eggs to the order. Now we feel better.

JUNE 8.

MATTING

Specially Imported
Specially Priced.

60 cent Value
31½c yd.

40 cent Value
22½c yd.

30 cent Value
18c yd.

18 cent Value
9c yd.

LINOLEUMS

Best Foreign and Domestic Makes

INLAID worth $1 37
89c yd.

PRINTED worth 89c
54c yd.

4 yds wide
LINOLEUMS.
Worth 1.15
59c yd.

A 30c Oilcloth
15c yd.

OUR 30TH BUSINESS YEAR

FINDS US MORE FIRMLY ESTABLISHED IN THE CONFIDENCE OF NEWPORT PEOPLE. WE ARE EAGER TO INVITE YOU to participate in an Anniversary Sale of our finest goods at anniversary discounts. Offering goods at such low prices is our way of celebrating with you an occasion of great satisfaction to us. We will welcome you as our guest. We will value you as our customer.

BRUSSELS RUGS
9 ft.x12 ft.
$11.25
Worth $18.00.

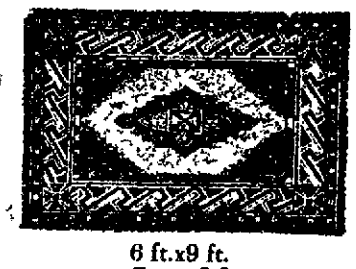

6 ft.x9 ft.
$5.63
Worth $10.00.

BRUSSELS RUGS
8 ft. 3 in.x10 ft 6 in.
$9.00
Worth $16.00.

BEDROOM AND BATH ROOM RUGS AT A DISCOUNT
25 per cent off from REGULAR PRICES.

BRASS FINGER BOWLS, VASES, TRAYS CANDLESTICKS, BOXES, JARDINIERES ETC., ETC., ETC. HALF PRICE

SHORT REMNANTS OF THE FINEST CARPETS MADE
From about 1 yd. to 11-2 yds. in length. Some 1 yd. wide.
These sold for $2.10 to $6.00 per yd.
NOW
49c, 79c, $1.19, $1.59, $1.79 each.

GLASS VASES.
A new invoice of attractive shapes
25 Per Cent OFF

SMALL OAK TABLES
Just the right size for a plant or telephone. A $1 00 value
59c

GLASS CANDLESTICKS.
Inexpensive but very popular
25 Per Cent OFF

FLOWER BASKETS
In Red and Green well worth 15c.
5c

JAPANESE PLATES
In figure decorations and Blue and White 17c. values for
5c

LACQUER TRAYS
Of many kinds. All marked down. 15c values
5c

JUNE 8.

FURNITURE

For the Summer Bedroom and Porch

WHITE ENAMEL BEDS
Tables, Chiffoniers, Dressers, Mirrors, Chairs, Commodes, Etc, Etc
At Anniversary Prices

BRASS BEDS in a great variety of styles and sizes
At Anniversary Prices

PORCH CHAIRS in natural and green finishes. Rattan and Wicker Rockers and Arm Chairs
At Anniversary Prices

TABLE SCARFS AND DOILIES.
Elaborate Battenberg and Simple Hemstitched
At About ½ Price.

CUSHION TOPS
in Persian and India Prints
4c and 9c

Telephone 55. JOHN H. KAJANJIAN & COMPANY, Bellevue Ave., Cor. Bath Road.

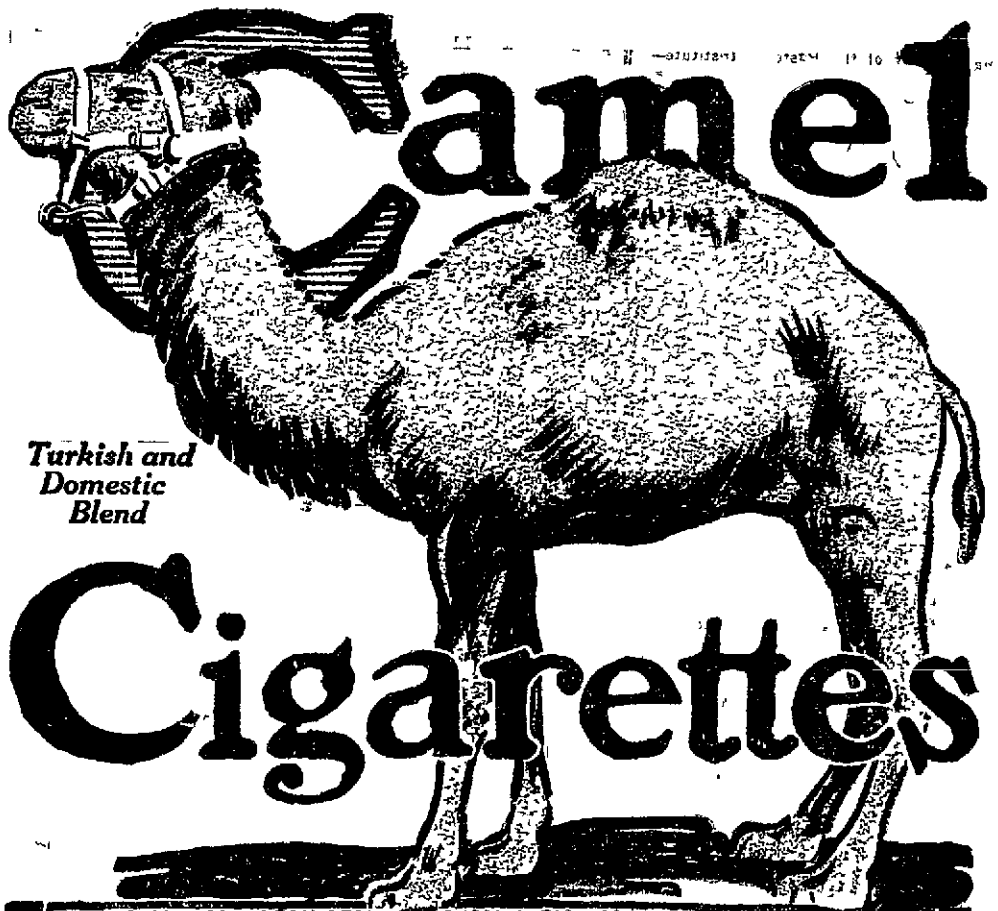

20 for 10 cents

Premiums Are Not Needed to Sell Camels

First, there never was a cigarette, *at any price*, made of such a delightful blending of Turkish and domestic tobaccos; *second*, you can't make a Camel Cigarette bite your tongue or parch your throat or leave that *cigarelly* taste common to other cigarettes!

Fact is, you haven't got money enough to buy a cleverer cigarette! That's a strong statement, but we'll back it up if you'll just try a package and find out something about how good a cigarette can be!

Don't look for premiums or coupons. *Camel Cigarettes are not that kind of a smoke!* The cost of the tobaccos prohibits the use of "inducements."

If your dealer can't supply you send 10c for 1 package or $1 00 for a carton of 10 packages (200 cigarettes), postage prepaid After smoking 1 package, if you don't find CAMELS as represented, return the other 9 packages and we will refund your money

R. J. REYNOLDS TOBACCO CO., Winston-Salem, N. C.

LAMSON & HUBBARD
STRAW HATS
FOR SALE BY
A. P. JENNINGS.

SUPERFLUOUS HAIR GROWTHS NO LONGER NECESSARY

The liquid hair remover El Rado is absolutely infallible in its effect, and is positively harmless This is proved conclusively by the fact that many physicians use the ingredients in El Rado for exactly the same purpose—hair removing El Rado acts instantly by dissolving the hair A few drops a simple application, and any growth vanishes, you see only the skin smoother and even whiter than before because of the soothing, antiseptic ingredients in the preparation

While medical science knows of no chemical agent which will eradicate hair permanently without serious injury, El Rado will remove the hair for a very long time, and in so absolutely safe simple and thorough a manner that as a remedy and aid to good looks it has no equal. Is there a beauty preparation in the world that can improve one's appearance more than the successful removal of an unsightly hair growth?

Thousands of women are using this remarkable preparation — women old and young in every walk of life El Rado is now a standard toilet article and women use it as frankly as they use a face cream You need have no more hesitation therefore in calling for it at your druggist's than in asking for any other toilet preparation

Get a 50c or $1 00 size bottle to-day Try it on your arm prove for yourself it will do everything claimed Your money back if you are not entirely pleased If inconvenient to call at your druggist's it will be all right to order direct from the Pilgrim Mfg Co New York. Valuable information sent on request.

In this city El Rado is sold and recommended by Downing Bros Wm Loys Dry Goods Co The Bee Hive; The King McLead Co Kalkman's Pharmacy, Inc

Guard Yourself against Disease

The only way to keep well is to counteract bodily waste. Keep your blood and nerves in strong, wholesome condition through the daily use

King's PUREMALT
The Perfect Tonic
ASK ANY DRUGGIST

Send for "Descriptive Booklet"
KINGS PUREMALT,
DEPARTMENT
36 38 Hawley St Boston

Is not the lowest price paint you can buy but it is the most economical Sold in Newport for the last 34 years and is in a class by itself. Do not buy so-called cheap paints that cost as much to apply as
'THE BEST THERE IS IN PAINT'

A. & H. G. HAMMETT CO.,
Lumber, Hardware, Brick, Lime, Cement, Sewer Pipe
319-321 THAMES STREET.

MORGAN BROTHERS,
Contractors and Builders
All kinds of Mason Work, Brick Laying, Plastering etc., at short notice and lowest prices.
6 DEAN AVENUE.
Telephone 2462.

Fagan & Gillis,
GENERAL CONTRACTORS.
James P. Fagan. Andrew Gillis
Telephone 1349, 15 Carroll Ave.

ACQUITTAL FOR ANDRIESSE.

Verdict of Not Guilty in Case for Making a Worthless Check.

Jury Occupies Nearly an Hour in Its Consideration of the Matter Before Deciding.

Judge Doran resumed the trial of the Andriesse case, in the superior court Monday afternoon.

Defendant was cross-examined as to his check book, where dates of stubs and those of checks did not agree in some instances. Mr. Levy objected to some of the questions. Defendant admitted that he had testified in the morning that the $15 and $19 checks were issued about the same time. He insisted that the $15 check was made September 26. Then Mr. Levy asked more questions. Defendant was uncertain about an alleged check for $49.90. It might have been issued to Mr. Mirman as an "I. O. U." To Mr. Ham witness said he is in the habit of giving checks as "I. O. U's," when people force him. He did this to nobody but Mr. Mirman. Then he admitted giving one to P. H. Horgan. He is indebted to Mr. Mirman for various sums—$15, $19, $141, less what was paid on that item.

Mr. Congdon was re-called. He had the record of payment of a note by defendant for $42.06, September 26.

Mrs. Andriesse testified. Mr. Mirman was at her house a few days before her husband was arrested. Mr. Andriesse was out and Mr. Mirman said as he walked out: "I'll get square with him."

Mr. Ham re-called Mr. Mirman, who was asked if there was any understanding that the checks were merely "I. O. U's." He said "No." He presented the checks more than once for payment.

Mr. Levy argued for defendant from 2:38, reading the indictment, which he summarized as a charge that defendant intended to cheat Jacob Mirman out of $15. To prove this Jacob Mirman is called, and he says he has acted from spite. The law department of the state of Rhode Island is not intended to be a collection agency for Jacob Mirman. The dignity of the state is being dragged into the mud.

Is not defendant's story plausible and reasonable? He ran into a streak of hard luck and was unable to meet the check. Mr. Mirman desires it to be believed that, because he stamped on the check with a rubber stamp, that proves that he presented the check for payment; but it is not dated. Was this not done for revenge? A check of about that alleged date is endorsed with a pen. The checks were drawn in 1913; why were they not presented until now?

Malice, vindictiveness—that's all there is in this case. It is the type which appears in the Merchant of Venice, and brings the race into contempt, for a measley $6. There are but few of this kind, and the jury should put a stop to this sort of thing. Mirman goes to the law department—and Sherlock Holmes gets busy. Business is light, and half-crippled Andriesse is landed in jail. Before the jury can find defendant guilty it is necessary to find that he cheated Mr. Mirman. Mirman asked for the check, and the $15 was only what Mirman would have had to pay as endorser on the Kaiser note.

Mr. Levy began to comment on the severity of the penalty if the jury should find a verdict of guilty. A fine of $500—Here Mr. Ham jumped up and entered a strong protest. Mr. Levy knows he has no right to talk about it. Mr. Ham asked that the case be taken from the jury and go over for a new trial. Twice Mr. Ham asked this. The court said he had a right to ask it. He hesitated, however, and asked if it were well to go all over the case again. He would charge the jury, and in that way the matter might be straightened out.

Mr. Ham argued from 3:11. He said he would have been better pleased had there been a little more heard about the facts in the case, and a little less abuse of the state's witness. The latter is angry. Why should he not be? Defendant has "got into him" for about $160. This has nothing to do with the state's prosecution of this case. Within six years the state has passed a law covering this case.

What part of it is denied. Defendant knew he had no funds to meet this check. Why did not defendant give an "I. O. U.," if that is what he intended to give? He says he never gave a check for such a use before. If a man gives a check and claims it is an invitation to a wedding, the burden of proof is on him. The check book is the most wonderfully constructed article imaginable. It does not prove anything.

Although a witness may feel that he has been defrauded the state does not act in vengeance. Mr. Ham emphasized the ridiculousness of calling the state a collecting agency. This is an act to punish a man with a check-book who issues checks as worthless as they would be if forgeries. In common sense is or is not defendant guilty?

The court charged from 3:35. In this country a man does not need to prove that he did not do it. It must be proved beyond a reasonable doubt. That means what it says—not all possible doubt. Defendant's counsel spoke of something he should not have mentioned—the possible consequences of a verdict. It is entirely improper and the state's attorney had a right to ask to have the case taken from this jury. However, the court is depending on the jurors to refrain from being influenced by what was said, that their time put upon this case may not be wasted.

Almost the only question is: Did defendant do these things intending to defraud? If he made the check in September and dated it October, the court is of opinion that that would be practically a promise to pay—not an infringement of this law. Was the delivery of the check, two days after receiving the money, done with intent to cheat Mirman out of $15?

Keeper Romes led out the jury at 3:44.

A civil action, Cassius C. Ball vs. Henry K. Littlefield et ulios, was then called, Messrs. Sheffield & Harvey being present for plaintiff, Mr. Burdick for some defendants; he said he had withdrawn his appearance for some others—Hiram F. Willis, B. H. Dodge and Eunice Dodge—as they have submitted to judgment. One defendant died before the action was brought. It is a suit in trespass and ejectment.

The following jurors were called: William Buehler, Charles B. Angell, John B. Steel, Edward P. Gosling, Newport; Frank Boyd, Tiverton; John Glynn, Patrick McGrath, Newport; Peleg Wilcox, Tiverton; Robert W. Anthony, Portsmouth; Frederick W. Castino, Tiverton; Joseph P. Habib, Newport; Henry Sprague, New Shoreham.

Mr. Harvey stated the parties defendant. They were Henry K. Littlefield, Napoleon B. Rose, Hiram F. Willis, Arthur Dodge, Frank Hayes, alias John Doe; Gyles P. Dunn, Winfield S. Dodge and Aldrew J. Dodge, Jr., all of New Shoreham.

Mr. Sprague knew about the case and was excused and Thomas J. Gibson of Newport was called. Mr. Burdick asked about Mr. Gibson's hearing. Mr. Gibson told the court he could hear from the end of the jury box near the witness stand and that settled it. Then Messrs. Gibson, Gosling and Steel were challenged and Aaron C. Perry of Newport, formerly of New Shoreham, was called. He too said he didn't care to serve. He knew the parties, but he was not excused.

This exhausted the panel and it was necessary to wait for the other jury to return. This occurred at 4:35, the verdict being not guilty.

The jury in the civil case was then completed, Gershom Wordell of Little Compton and Albert W. Smith of New Shoreham being first called. Messrs. Glynn, Anthony and McGrath were then challenged. James Robertson and Samuel J. Fox of Newport and Joseph C. Quick of Little Compton were called. Mr. Robertson was challenged and Timothy Abbott of Newport was called. Mr. Sheffield questioned Mr. Smith, who said he might have expressed an opinion, and was excused. Thomas Maguire of Newport was called. This completed the panel. Mr. Maguire was appointed foreman and at 4:52 the court adjourned to 9:30 a. m. Tuesday.

PORTSMOUTH.

Special Town Meeting June 27 to Consider the School-house Question.

[Regular correspondence of the News.]

The town council and court of probate met Monday afternoon at the town hall, with all the members present.

A petition signed by Bradford Norman and others, asking that the council consent, as provided in chapter 47, section 7, of the General Laws, to the calling of a special town meeting, to rescind from the vote passed at the financial town meeting, converting the town hall into a school-room, and to consider an appropriation to build a grammar school house, was granted, the date of meeting to be June 27.

The assessors presented a list of unpaid taxes and recommended that they be abated. The request was referred to the special town meeting.

The petitions of Max Greenspan, Thomas C. Acton, Jacob Morgenstein and Abraham Sachnoff, each for a license to peddle fruit and vegetables; and of William Shattock and Charles Horsman, each for a license to maintain a victualling house, were granted; fee, $5.

Berkeley A. Wyatt and Charles E. Thomas presented petitions for licenses to sell fireworks from the first to the fourth day of July, inclusive, which were granted.

John B. Cornell was appointed to raise the flag on all holidays and other days.

Voted, to meet June 23 to canvass the voting list and purge the jury box.

The agreement with Joseph McCormick in relation to crushing stone was signed.

The following bills were allowed and ordered paid: John B. Cornell, assistance to outside poor, $12; B. W. Storrs, M. D., atendance on H. Levenseller, $21; T. T. Pitman Corporation, advertising town meeting and assessors' notice, $25.88; John L. Borden, assessors' salary, $200; John E. Manchester, re-setting flag-pole, $47.83; Charles Carr, repairs on highway, district No. 2, $78.75; W. H. Tallman, district No. 3, $168.01; Isaac L. Fish, district No. 4, $30.59; Fred A. Coggeshall, salary as auditor for the year ending May 1, 1914, $9.

In court of probate the first and final account of Benjamin P. Sherman, administrator of the estate of Herbert Alton Sherman, was allowed and ordered recorded.

The petition of Jennie A. Gilmore, executrix of the will of Alfred Sisson, for permission to sell real estate, referred to this meeting, was allowed, said property, if sold at private sale, to be for not less than $20,000. Bond, $10,000; surety, American Surety Company.

The first and final account of Bernard U. Potter, administrator on the estate of John S. Potter, was referred to July 13, with an order of notice.

Margaret L. Slack, guardian of the person and estate of Frank H. Slack, presented a petition for permission to mortgage certain real estate belonging to herself and her ward. This was also referred to July 13, with an order of notice.

Mrs. N. Horace Peckham and Mrs. Harry Peete have been visiting in Worcester to attend the funeral of Mrs. McDuff, their cousin.

Mr. Cornelius Shenan is having repairs made to his blacksmith shop on the main road.

Mr. and Mrs. Dennis Murphy have recently been on a trip to Maine.

MATUTINAL DISHES.

Some People Delight to Tell the Minutiae of Their Breakfasts.

[New York Tribune.]

Why do men like to tell you what they eat for breakfast? Modest friends of ours who are far from being gourmands and never hint at the elements of their luncheons seem to delight in registering all their matutinal dishes, some of them enumerating enough to satisfy even Professor Bergonie of Bordeaux, the eminent dietetic philosopher, who says we should make our principal repast of the day at 7:30 a. m., others proudly asserting that for them the dejeuner of coffee and rolls is quite sufficient.

"I always get my breakfast at a little dairy near my lodgings," remarked a literary friend. "Wheatcakes, two soft boiled eggs, coffee and toast: that's my idea of a meal!" "No French breakfast for mine," confessed a banking and broking crony (broke is the word!). "I eat fruit, fried eggs and bacon, coffee and waffles—and I'm the better for it." And so it goes. One of our colleagues likes to defend his gastronomic excesses by chanting the stanza:

I eat when I'm hungry,
I drink when I'm dry;
If a tree don't fall on me,
I'll live till I die.

Chacun a son gout—for which the English schoolboy's translation is, you remember, "Everybody is some good or other." They never bother us with the minutiae of their dinners, these friends of ours; for that much at least we are grateful. Is there something more egotistic, more essentially personal, about the breakfasts we eat? For our part, if you are curious, nothing much matters if the coffee is good and there is sweet butter on the table. But if we rise late (late with us means much after 9) we add Virginia ham and poached eggs to the order. Now we feel better.

JUNE 8.

MATTING

Specially Imported
Specially Priced.

60 cent Value
31½c yd.

40 cent Value
22½c yd.

30 cent Value
18c yd.

18 cent Value
9c yd.

LINOLEUMS

Best Foreign and Domestic Makes

INLAID worth $1.37
89c yd.

PRINTED worth 89c
54c yd.

4 yds wide
LINOLEUMS.
Worth 1.15
59c yd.

A 30c Oilcloth
15c yd.

OUR 30TH BUSINESS YEAR

FINDS US MORE FIRMLY ESTABLISHED IN THE CONFIDENCE OF NEWPORT PEOPLE. WE ARE EAGER TO INVITE YOU to participate in an Anniversary Sale of our finest goods at anniversary discounts. Offering goods at such low prices is our way of celebrating with you an occasion of great satisfaction to us. We will welcome you as our guest. We will value you as our customer.

BRUSSELS RUGS
9 ft.x12 ft.
$11.25
Worth $18.00.

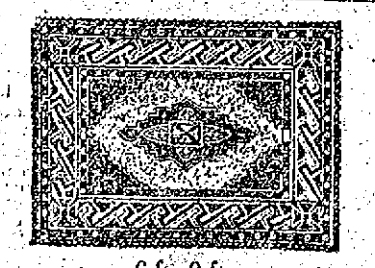

6 ft.x9 ft.
$5.63
Worth $10.00.

BRUSSELS RUGS
8 ft. 3 in.x10 ft 6 in.
$9.00
Worth $16.00.

BEDROOM AND BATH ROOM RUGS AT A DISCOUNT
25 per cent off from REGULAR PRICES.

BRASS FINGER BOWLS, VASES, TRAYS CANDLESTICKS, BOXES, JARDINIERES ETC., ETC., ETC. HALF PRICE

SHORT REMNANTS OF THE FINEST CARPETS MADE
From about 1 yd. to 11-2 yds. in length. Some 1 yd. wide.
These sold for $2.10 to $6.00 per yd.
NOW
49c, 79c, $1.19, $1.59, $1.79 each.

GLASS VASES.
A new invoice of attractive shapes.
25 Per Cent OFF

SMALL OAK TABLES
Just the right size for a plant or telephone. A $1.00 value
59c

GLASS CANDLESTICKS.
Inexpensive but very popular
25 Per Cent OFF

FLOWER BASKETS
In Red and Green well worth 15c.
5c

JAPANESE PLATES
In figure decorations and Blue and White. 17c. values for
5c

LACQUER TRAYS
Of many kinds. All marked down. 15c. values.
5c

JUNE 8.

FURNITURE

For the Summer Bedroom and Porch.

WHITE ENAMEL BEDS, Tables, Chiffoniers, Dressers, Mirrors, Chairs, Commodes, Etc., Etc. At Anniversary Prices.

BRASS BEDS in a great variety of styles and sizes At Anniversary Prices.

PORCH CHAIRS in natural and green finishes. Rattan and Wicker Rockers and Arm Chairs At Anniversary Prices.

TABLE SCARFS AND DOILIES.
Elaborate Battenberg and Simple Hemstitched At About ½ Price.

CUSHION TOPS in Persian and India Prints.
4c and 9c

Telephone 55. JOHN H. KAJANJIAN & COMPANY, Bellevue Ave., Cor. Bath Road.

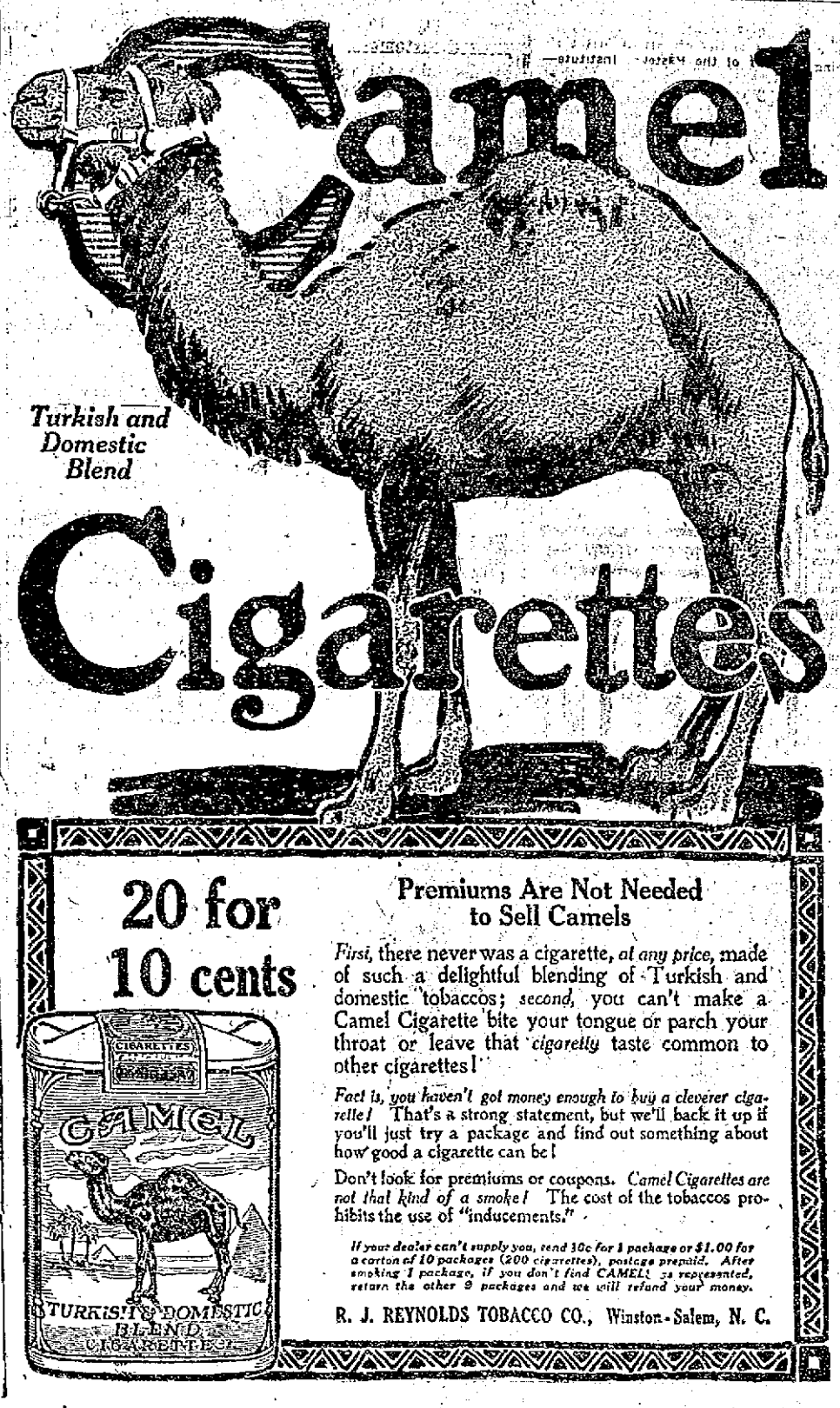

LAMSON & HUBBARD STRAW HATS
FOR SALE BY
A. P. JENNINGS.

SUPERFLUOUS HAIR GROWTHS NO LONGER NECESSARY

The liquid hair remover, El Rado, is absolutely infallible in its effect, and is positively harmless. This is proved conclusively by the fact that many physicians use the ingredients in El Rado for exactly the same purpose,—hair removing. El Rado acts instantly by dissolving the hair. A few drops, a simple application, and any growth vanishes; you see only the skin, smoother and even whiter than before, because of the soothing, antiseptic ingredients in the preparation.

While medical science knows of no chemical agent which will eradicate hair permanently without serious injury, El Rado will remove the hair for a very long time, and in so absolutely safe, simple and thorough a manner, that as a remedy and aid to good looks it has no equal. Is there a beauty preparation in the world that can improve one's appearance more than the successful removal of an unsightly hair growth?

Thousands of women are using this remarkable preparation — women old and young, in every station of life. El Rado is now a standard toilet article, and women use it as frankly as they use a face cream. You need have no more hesitation, therefore, in calling for it at your druggist's than in asking for any other toilet preparation.

Get a 50c or $1.00 size bottle to-day. Try it on your arm; prove for yourself it will do everything claimed. Your money back if you are not entirely pleased. If inconvenient to call at your druggist's it will be all right to order direct from the Pilgrim Mfg. Co., New York. Valuable information sent on request.

In this city El-Rado is sold and recommended by: Downing Bros.; Wm. Leys Dry Goods Co.; The Bee Hive; The King McLead Co. Kalkman's Pharmacy, Inc.

Guard Yourself against Disease

The only way to keep well is to counteract bodily waste. Keep your blood and nerves in strong, wholesome condition through the daily use

King's PUREMALT
The Perfect Tonic
ASK ANY DRUGGIST

Send for "Descriptive Booklet"
KING'S PUREMALT DEPARTMENT
36-38 Hawley St Boston

Is not the lowest price paint you can buy, but it is the most economical Sold in Newport for the last 34 years and is in a class by itself. Do not buy so-called cheap paints that cost as much to apply as "THE BEST THERE IS IN PAINT."

A. & H. G. HAMMETT CO.,
Lumber, Hardware, Brick, Lime, Cement, Sewer Pipe.
319-321 THAMES STREET.

MORGAN BROTHERS,
Contractors and Builders
All kinds of Mason Work, Brick Laying, Plastering, etc., at short notice and lowest prices.
6 DEAN AVENUE.
Telephone 2462.

Fagan & Gillis,
GENERAL CONTRACTORS.
James P. Fagan. Andrew Gillis
Telephone 1349, 15 Carroll Ave.

BEAT THREE EXPERTS.

Lindley Murray of California Scores Series of Tennis Victories.

California has shown another tennis star in Lindley Murray, a student at Leland Stanford University, and 21 years of age. He came out of the West a few weeks ago with a colleague, Herbert Hahn, and scored a series of unbroken victories against Eastern college players. The culmination of young Murray's triumphs was witnessed on the courts of the Sleepy Hollow Country Club at Scarborough-on-the-Hudson, when he defeated in turn two one-time internationalists, Frederick B. Alexander and Karl Behr, and then won the final and cup round of the invitation tournament from Walter M. Hall.

The performance came as one of the biggest tennis surprises of the early season, particularly as each victory was earned with plenty to spare. The tall, energetic Californian asked for only a little rest between matches. He seemed to thrive on work, for the longer he played the steadier was his exhibition. His last set against Hall was, in fact, his most impressive, the New York man being beaten at his own game of long cross-court driving.

One would go far back to find another case of a practically unheralded collegian beating three such veteran experts as Alexander, Behr and Hall, all within the period of one afternoon. Alexander, first to face the Californian, met defeat in straight sets, 6-2 6-3, while Behr and Hall each managed to win one set out of three. In the final of the doubles Murray was too tired to show at his best, and with his partner, Herbert Hahn, was beaten by Dean Mathey and W. M. Washburn.

SCREENS PREVENT MALARIA

General Health of Men Serving in Mexican Waters Satisfactory.

Positive proof of the value of screens in preventing malaria on board the war vessels now serving in Mexico is given in a report received at the Navy Department from Rear Admiral Charles J. Badger, commander-in-chief of the Atlantic fleet. All the American ships in Mexican waters are screened against mosquitoes and as a result the number of cases of malaria developed has been almost negligible, in spite of the prevalence of the disease on shore.

Early in May it became necessary, Rear Admiral Badger reported, to strip the Des Moines for action, which caused the removal of the screens. The Des Moines was stationed in the Panuco river, at Tampico, and although the screens were removed only for a brief period 70 cases of malaria developed on board. In the opinion of the medical officer of the Des Moines, the occurrence of malaria was due primarily to the removal of the screens.

According to a recent report to the bureau of medicine and surgery, there are only seven cases of malaria in the fleet, which is regarded here as showing conclusively the value of screens as a preventive of malaria. The 70 cases on board the Des Moines are reported to be of a mild type, and none of the patients is in a serious condition. The latest report received by the department shows that the general health of the men is satisfactory. Of the 20,000 men serving in Mexican waters only two per cent are on the sick list, which is about the normal percentage under ordinary conditions.

THE TAG DAY EVIL.

Young People Should Not be Sent Into the Streets to Obtain a Few Pennies.

[The Mother's Magazine.]

During the past few years there has sprung into prominence what is called "tag day." Its object is always a worthy cause, "charity," and the beneficiary usually one of the numerous hospitals or institutions where expenses drain the coffers rather heavily.

It is well enough to give to charity, to work our finger ends off making fancy things for bazaars, and to hold fairs, and to give entertainments and suppers. A community which attends to these things and breathes a spirit of good comradeship is helpful and beneficial to the city, but ought we to send our young people out in the street with flowers or flags that they may accost strange men (they usually do select men) and, by pinning their wares to the victim's coat, secure a few pennies which go to swell the fund necessary to maintain some charitable institution?

No mother who has any respect for herself or her child ought to lend her consent or approval to a plan which, in many cases, subjects her child to an insult. It is neither right nor consistent. We are trying to guard the children of the poor by having settlement houses, clubs and classes for vocational training, and yet the very mothers who are striving the hardest to help in this work, people not in the poverty class (for poor people have no time to be on hospital auxiliaries or on boards of lady managers) are sending their own children out in the streets to be insulted.

KANSAS WHEAT CROPS.

Many Men Needed to Reap Plentiful Harvest of the State.

Five Kansas counties will produce more than 5,000,000 bushels of wheat each, accordig to estimates made by members of the Kansas City board of trade, and their latest estimates run the state's crop up to 170,000,000 to 180,000,000 bushels. The figures given out by the state board of agriculture are taken by grain men to indicate a crop of 150,000,000 bushels and the government figures the same amount. But the reports of the county assessors and grain men's agents show a greater acreage than the state is credited with in either the state or national reports. Deducting 750,000 acres damaged, the grain men are confident that the state will average 20 bushels to the acre on 8,750,000 acres.

Kansas calls for over 40,000 more men than are available to help harvest the wheat. Missouri and Oklahoma have added their demands, which make opportunity for more than 80,000, and there are other states still to be heard from. This means a chance for enlistment of a grand army of industry. But there is a grand army of the unemployed roaming the country in detachments that seems to be paying little attention to this cry for help.

AT MEMORY'S GATE.

(E. T. Sandford, in London Spectator.)

Early and late
I watch and wait
At memory's gate.

As I peer through,
Friends I once knew
Throng the dim view.

Far down the way
Wee children stray,
And talk and play;
They seem so near
I almost hear
The words they say—
I know I trace
Each tiny face.

O moments rare!
Dear Vision fair!
Loved ones are there!

Some day, I know
That I shall go
To where they dwell—
Till then?—Ah! well—
Early and late
I'll watch and wait
At memory's gate.

FANCIES.

Of Willie Wizzles it was said
He had a solid ivory head.
But, honestly, 'twixt me and you,
He'd be worth more if that were true.
—[Washington Star.

Ambition is what prompts even the one-legged man to want to get there with both feet.—[Philadelphia Record.

Wife—My dear, what would you do if I were to die?

Husband—Start a bank account.—[Judge.

Little Ethel (on the beach)—Auntie, what makes crabs bow-legged? Did their mammas let the baby crabs walk too soon?—[Boston Transcript.

"He's broke."

"And the girl he was engaged to has dropped him."

"She dropped and broke him eh?"

"No; she broke and dropped him."—[Houston Post.

Tom—I wish I knew what my girl would like for a birthday present.

Jack—Why don't you ask her?

Tom—Oh, I haven't money enough to buy anything so expensive.—[Boston Transcript.

"Beg pardon, but why should you use so large a canvas as a brush wiper?"

"Are you alluding to that finished painting, sir?"

"Ah, I remember now. You are a futurist."—[Cleveland Plain Dealer.

Auto Salesman—This is the greatest car in the country. Eleven experts have worked on it.

Prospective Customer—The deal's off. I had three experts working on me on the witness stand once, and I know what they did to me.—[Puck.

"You are in favor of government ownership?"

"With certain limitations," replied Mr. Dustin Stax. "I'd welcome an arrangement by which the government would be pledged to buy any of my property that I'm tired of trying to run."—[Washington Star.

A CHURCH BUILT FROM ONE TREE.

[Christian Herald.]

In Santa Rosa, Cal., is a Baptist church building, the product of a single giant redwood tree which grew in the neighborhood of Guerneville, a few miles distant from where it now stands. Not only is the main structure built from the one tree, but the interior finishings—except the floor, which is of pine—are of the same wood, beams, pulpit, and seatings, not a particle of plaster or other similar material being used in this remarkable building.

The tree when sawed yielded 78,000 feet of lumber, and after the building was finished in every particular, enough material was left to manufacture several thousand shingles, besides a quantity of scantlings, joists and other dimension stuff. So carefully were the details planned, and so skilfully was the framework put together, that the builders of this one-tree church declared it might be as enduring as the old Saxon churches of England built centuries ago out of native timber and still in use. It is Gothic in style, finished with massive buttresses outside and heavy beams inside. A tower 70 feet high was built on the southwest corner, but it came down at the time of the great earthquake in 1906.

A LINCOLN LETTER BRINGS GOOD PRICE.

At a sale of autograph letters and manuscripts from the library of the late Bishop William Croswell Doane of Albany, in New York, a letter from Abraham Lincoln to Anson B. Chester, written in 1860, a time when many false reports were being circulated about him, was bid in for $185. An autograph signature of Napoleon I went for $26. An official message of Napoleon to General Dugan was bought for $50, and $50 was paid for the autograph manuscript of Frank R. Stockton's "The Casting Away of Mrs. Lecks and Mrs. Aleshine," complete save for the first two pages. A Thackeray letter went for $75 and a long letter from George Washington to the manager of his Mount Vernon estate, James Anderson, sold for $225.

BASE BALL.

National League.

At Boston—Cincinnati 3, Boston 2.
At New York—New York 4, St. Louis 1.
At Brooklyn—Chicago 3, Brooklyn 1.
At Philadelphia—Pittsburgh 7, Philadelphia 5.

American League.

At Cleveland—Boston 11, Cleveland 8.
At Chicago—Chicago 1, New York 0.
At Detroit—Philadelphia 5, Detroit 4.
At St. Louis—St. Louis 8, Washington 7 (10 innings).

Federal League.

At Chicago—Chicago 4, Brooklyn 3; Brooklyn 10, Chicago 7.
At Indianapolis—Indianapolis 15, Baltimore 5.
At Kansas City—Kansas City 7, Buffalo 4.
At St. Louis—Pittsburgh 8, St. Louis 2.

International League.

At Newark—Newark 3, Providence 1.
At Baltimore—Baltimore 3, Jersey City 2.
At Toronto—Rochester 3, Toronto 2.
At Montreal—Montreal 7, Buffalo 4.

New England League.

At Lewiston—Worcester 5, Lewiston 3.
At Lawrence—Haverhill 6, Lawrence 1.
At Portland—Fitchburg 3, Portland 2.
At Lynn—Lowell 7, Lynn 5.

Colonial League.

At Pawtucket—Pawtucket 6, Fall River 5.
At Brockton—Taunton 16, Brockton 4.
At New Bedford—New Bedford 6, Woonsocket 3.

MENU FOR WEDNESDAY.

Two Different Recipes for Compounding Chocolate Ice Cream.

Breakfast
Fruit
Hominy — Sugar and Cream
Pan Fish — Stewed Potatoes
Milk Biscuits — Coffee

Lunch
Devilled Eggs — Cold Slaw
Fruit — Wafers — Tea

Dinner
Vegetable Soup
Meat Pie — Boiled Potatoes
Creamed Leeks
Tomato Mayonnaise
Wafers — Cheese
Chocolate Ice Cream
Coffee

Chocolate Ice Cream No. 1.

Scald one pint of milk in a double boiler; beat together until light five eggs and one cupful of sugar. Add a little of the scalded milk, then pour into double boiler and stir until the custard is thick enough to coat the spoon. Break four squares of chocolate into small pieces, put into a bowl and set over hot water until melted; add a little of the hot custard, rub and mix until smooth, then stir into the custard. Strain and set away until cold, add one scant tablespoonful of vanilla and one pint of cream and freeze.

Chocolate Ice Cream No. 2.

Scald one pint of cream in a double boiler, add one cupful of sugar and stir until dissolved. Melt four squares of chocolate as directed in the preceding recipe, add to scalded cream and take from the fire. Strain, add one pint of uncooked cream and set aside until cold. Add one tablespoonful of vanilla and freeze.

LINCOLN STOPPED TO PUT BUG ON ITS FEET.

[From "Heart Throbs."]

President Lincoln was walking with a friend about Washington and turned back for some distance to assist a beetle that had gotten on its back, and lay on the walk, legs sprawling in air, vainly trying to turn itself over. The friend expressed surprise that the President, burdened with the cares of a warring nation, should find time to spare in assisting a bug.

"Well," said Lincoln, with that homely sincerity that has touched the hearts of millions of his countrymen and placed him foremost in our affections as the greatest American, "do you know if I had left that bug struggling there on his back, I wouldn't have felt just right. I wanted to put him on his feet, and give him an equal chance with all the other bugs of his class."

DRUGGISTS.

Lactone Buttermilk

is pure, uncontaminated SOUR MILK, prepared according to the process of Metchinikoff of the Pasteur Institute—fresh milk treated with pure cultures of the Lactic Acid Bacilli.

From the nature of the process, it is much more HEALTHFUL than the ordinary buttermilk of the farm.

A refreshing beverage and a most nutritious article of diet.

Recommended by the leading physicians of the city.

10c and 15c per bottle.

Free daily delivery to any part of the city.

TRY IT at our fountain 5 cents.

The F. L. Powell Pharmacy
PHONE 103, 270 THAMES ST.
IT PAYS TO TRADE AT POWELL'S

BABY LAXATIVE

Composed of Alexandria Senna, Wintergreen, Bicarbonate of Soda and Rochelle Salts, combined with Aromatics.

PLEASANT to Take, Contains NO OPIATES.

A PALATABLE And EFFECTIVE PREPARATION.

CHARLES M. COLE,
PHARMACIST,
302 Thames Street,
NEAR POST OFFICE.

USE
Celery and Chamomile Bitters.

A true tonic and invigorator unequalled for Dyspepsia, Nervousness, Headache and general debility. Pleasant to take.

A Large Bottle for 50c.
SOLD ONLY BY
DOWNING BROS.,
40-44 BROADWAY.

MILLINERY.

M. E. TOBIN,
204 SPRING ST.
Near Pelham. Phone 1285.
To make room for WHITE GOODS, shall close out all early hats at unusual values.

All the Latest Patterns in
Spring and Summer MILLINERY.

G. H. KIRBY,
88 BROADWAY.

HARRIET E. HOLMES,
SUCCESSOR TO
J. SCHLEITH,
32 WASHINGTON SQUARE.
Hair Dressing, Shampooing, Manicuring.

JUNE SALE OF UNDER-MUSLINS.

A special feature this month is our annual display of Dainty Lingerie for the summer season. We specialize on this line and maintain at all times a thoroughly up-to-date line of the best Underwear obtainable. The high quality of the materials used and the beautiful designs embodied in our Gowns, Skirts, Combinations, Princess Slips, etc., will be a revelation to those who are not familiar with our department and what we supply to hundreds of pleased customers. We would be pleased to show you the novelties in this season's line and invite your comparison in both quality and prices.

New Waists.

It would be impossible to give you a detailed description of the new Waists we are showing, so many new styles are being received. You owe it to yourself to see what we have to offer at

98c, $1.98, $2.98

Before making your selection for the season.

White Dresses.

If you want a dress that is different, one that is the last word in style and one that you will be proud to wear don't fail to see the styles we are showing today. We are featuring new models in embroidered batiste and voile with tunic effects and colored girdles from

$5.98 up.

New Linen Dresses with Russian Tunic in white and all desirable colors from

$4.98 up.

Wm. B. Sherman, Jr.,
145 Thames St.
Tel. 995.

R. JENSEN,
General House Painter and Paper Hanger.
For estimates apply at 168 Wellington avenue.
Telephone 9908.

GROCERIES AND PROVISIONS.

LUX

Is the pure essence of soap in a flake form. It is made by a special process from the highest grade materials known to soap making.

LUX is particularly recommended for washing woolens, silks, laces and all fine fabrics. Guaranteed not to shrink flannels nor injure the most delicate material. Dissolves quickly. Handy to use. Try it. Special Sale all this week.

10c pkge,
3 pkgs for 25c,
7 pkgs for 50c.

—AT—

The Boston Grocery,
THE PURE FOOD STORE.
O. F. WILCOX, Prop'r.

SMALL MACKEREL.

JOHN Z. LAWTON, 102 Thames St

ROBBIN TAILS,
Small Mackerel,
Extra Large Mackerel
and
Live and Boiled Lobsters,
Bluefish.

BROADWAY CASH FISH MARKET,
C. A. EASTERBROOKS, PROP'R.

CALIFORNIA PEACHES.
Yellow Cling 17c
Extra Yellow Cling 22c
Finest Lemon Cling 25c

OUR COFFEE
Once tried is never denied.
Cheese Tid-Bits ..... 8c pkg.

J. H. BRIERLEY,
477 THAMES STREET.

SALAD TIME AT HAND.
Ask Your Grocer for Mayonnaise Dressing
THE BEST YET.

Newport Paper & Grocery Co.,
WHOLESALE DISTRIBUTORS.

TRY OUR
BLACK STAR Roof Paint
If your roofs need painting.
HAYMAN & MASON,
Painters and Decorators.
Spring and Stone Sts.
Tel. 998.

MONUMENTS.
Marble and Granite Headstones
Cemetery Posts and Curbing.
Lawn Rollers and Land Markers
JACOB J. MOHR, 23 Long Wharf.

GROCERIES AND PROVISIONS.

The Postoffice Square Market.
HEADQUARTERS FOR
BERRIES, ASPARAGUS
---AND---
FRESH SPRING VEGETABLES.
W. C. Scott, Phone 543.

Acker, Merrall & Condit Company
EST. 1820

Economy---The Best at the Least Cost.

BROMANGELON	Large Package — Ideal Jelly Powder—All Flavors,	.11
PINEAPPLE	Large Tins — Hawaiian Sliced.	.23
HAMS	Lb. — Mild Smoke—Very Choice.	.19
SARDINES	Large Tins — Aviator Boneless—Imported—In Pure Olive Oil.	.21
OLIVE OIL	Quart Tins	.85
	1-2 Gal. Tin	1.35
	Gal. Tin	2.60

Finest Italian Cream Lucca.

2 Washington Square. Tel. 186-187

WE SELL
Occident Flour
And Will Honor Coupons Taken From OCCIDENT FLOUR Advertisements

Yes, we sell Occident Flour and take pride and pleasure in telling you so—*we know* that Occident Flour will give you far better results in baking than any other flour. That is why we are glad to stand by the money-back guarantee of the Russell-Miller Milling Company. We'll furnish you a sack of Occident Flour and—if you are not satisfied after trial that it is the best flour you can buy—your money will be refunded.

It would take *a book to give* you *all the reasons for Occident quality*. We give you far greater assurance than mere reasons in writing. We give you the very best reason—proof in the flour itself by trial at our risk.

---AT---
JAMES A. EDDY'S,
237 THAMES STREET.

NEW INSURANCE EXCHANGE LAWS.
HAVE YOU RECEIVED YOUR SECOND NOTICE?
If so notify us and we will call on you immediately.

LINCOLN HAMMETT,
Birchland Place. Tel. 249

Extra Fine Strain OF PANSIES
25c dozen
—AT THE—
Houston Avenue Green Houses.
Oscar Schultz,
Tel. 910.

PERFECTION RED CEDAR SHINGLES.
Just received
A. & H. G. HAMMETT CO.
Lumber, Hardware, Brick, Lime, Cement, Sewer Pipe.
319-321 Thames Street.

THE NEWPORT JOURNAL AND WEEKLY NEWS
Is Especially Adapted for Mailing.

R. W. CURRY,
At 41 Chapel St.,
Builds Houses, Stables, Garages, Fences, makes alterations, repairs, and manufactures all kinds of wood finish.
He tries earnestly to do good work and generally succeeds.

Things You Need.
Window Screens,
Screen Doors,
Refrigerators,
(All sizes.)
Gas Ranges, Gas Plates,
LARGE AND SMALL.
Oil Stoves,
Glass Door Ovens.
If you want to save money call and get our prices.
THE I. X. L. CO.,
124 & 126 BROADWAY.
Phone 1608.

THE NEWPORT JOURNAL AND WEEKLY NEWS.

NewspaperARCHIVE.com

BEATS THREE EXPERTS.

Lindley Murray of California Scores Series of Tennis Victories.

California has shown another tennis star in Lindley Murray, a student at Leland Stanford University, and 21 years of age. He came out of the West a few weeks ago with a colleague, Herbert Hahn, and scored a series of unbroken victories against Eastern college players. The culmination of young Murray's triumphs was witnessed on the courts of the Sleepy Hollow Country Club at Scarborough-on-the-Hudson, when he defeated in turn two one-time international stars, Frederick B. Alexander and Karl Behr, and then won the final and cup round of the invitation tournament from Walter B. Hall.

The performance came as one of the biggest tennis surprises of the early season, particularly as each victory was earned with plenty to spare. The tall, energetic Californian asked for only a little rest between matches. He seemed to thrive on work, for the longer he played the steadier was his exhibition. His last set against Hall was, in fact, his most impressive, the New York man being beaten at his own game of long cross-court driving.

One would go far back to find another case of a practically unheralded collegian dealing three such veteran experts as Alexander, Behr and Hall, all within the period of one afternoon. Alexander, first to face the Californian, met defeat in straight sets, 6-2 6-3, while Behr and Hall each managed to win one set out of three. In the final of the doubles Murray was too tired to show at his best, and with his partner, Herbert Hahn, was beaten by Dean Mathey and W. M. Washburn.

SCREENS PREVENT MALARIA

General Health of Men Serving in Mexican Waters Satisfactory.

Positive proof of the value of screens in preventing malaria on board the war vessels now serving in Mexico is given in a report received at the Navy Department from Rear Admiral Charles J. Badger, commander-in-chief of the Atlantic fleet. All the American ships in Mexican waters are screened against mosquitoes and as a result the number of cases of malaria developed has been almost negligible, in spite of the prevalence of the disease on shore.

Early in May it became necessary, Rear Admiral Badger reported, to strip the Des Moines for action, which caused the removal of the screens. The Des Moines was stationed in the Panuco river, at Tampico, and although the screens were removed only for a brief period 70 cases of malaria developed on board. In the opinion of the medical officer of the Des Moines, the occurrence of malaria was due primarily to the removal of the screens.

According to a recent report to the bureau of medicine and surgery, there are only seven cases of malaria in the fleet, which is regarded here as showing conclusively the value of screens as a preventive of malaria. The 70 cases on board the Des Moines are reported to be of a mild type, and none of the patients is in a serious condition. The latest report received by the department shows that the general health of the men is satisfactory. Of the 20,000 men serving in Mexican waters only two per cent are on the sick list, which is about the normal percentage under ordinary conditions.

THE TAG DAY EVIL.

Young People Should Not be Sent Into the Streets to Obtain a Few Pennies.

[The Mother's Magazine.]

During the past few years there has sprung into prominence what is called "tag day." Its object is always a worthy cause, charity, and the beneficiary usually one of the numerous hospitals or institutions where expenses drain the coffers rather heavily.

It is well enough to give to charity, to work our finger ends off making fancy things for bazaars, and to hold fairs, and to give entertainments and suppers. A community which attends to these things and breathes a spirit of good comradeship is helpful and beneficial to the city, but ought we to send our young people out in the street with flowers or flags that they may accost strange men (they usually do select men) and, by pinning their wares to the victim's coat, secure a few pennies which go to swell the fund necessary to maintain some charitable institution?

No mother who has any respect for herself or her child ought to lend her consent or approval to a plan which, in many cases, subjects her child to an insult. It is neither right nor consistent. We are trying to guard the children of the poor by having settlement houses, clubs and classes for vocational training, and yet the very mothers who are striving the hardest to help in this work, people not in the poverty class (for poor people have no time to be on hospital auxiliaries or on boards of lady managers) are sending their own children out in the streets to be insulted.

KANSAS WHEAT CROPS.

Many Men Needed to Reap Plentiful Harvest of the State.

Five Kansas counties will produce more than 5,000,000 bushels of wheat each, accordig to estimates made by members of the Kansas City board of trade, and their latest estimates run the state's crop up to 170,000,000 to 180,000,000 bushels. The figures given out by the state board of agriculture are taken by grain men to indicate a crop of 150,000,000 bushels and the government figures the same amount. But the reports of the county assessors and grain men's agents show a greater acreage than the state is credited with in either the state or national reports. Deducting 750,000 acres damaged, the grain men are confident that the state will average 20 bushels to the acre on 8,750,000 acres.

Kansas calls for over 40,000 more men than are available to help harvest the wheat. Missouri and Oklahoma have added their demands, which make opportunity for more than 80,000, and there are other states still to be heard from. This means a chance for enlistment of a grand army of industry. But there is a grand army of the unemployed roaming the country in detachments that seems to be paying little attention to this cry for help.

AT MEMORY'S GATE.

[E. T. Sandford, in London Spectator.]

Early and late
I watch and wait
At memory's gate.

As I peer through,
Friends I once knew
Throng the dim view.

Far down the way
Wee children stray,
And talk and play;
They seem so near
I almost hear
The words they say—
I know I trace
Each tiny face.

O moments rare!
Dear Vision fair!
Loved ones are there!

Some day, I know
That I shall go
To where they dwell—
Till then?—Ah! well—
Early and late
I'll watch and wait
At memory's gate.

FANCIES.

Of Willie Wizzles it was said
He had a solid ivory head.
But, honestly, 'twixt me and you,
He'd be worth more if that were true.
—[Washington Star.

Ambition is what prompts even the one-legged man to want to get there with both feet.—[Philadelphia Record.

Wife—My dear, what would you do if I were to die?

Husband—Start a bank account.—[Judge.

Little Ethel (on the beach)—Auntie, what makes crabs bow-legged? Did their mammas let the baby crabs walk too soon?—[Boston Transcript.

"He's broke."

"And the girl he was engaged to has dropped him?"

"She dropped and broke him, eh?"

"No; she broke and dropped him."—[Houston Post.

Tom—I wish I knew what my girl would like for a birthday present.

Jack—Why don't you ask her?

Tom—Oh, I haven't money enough to buy anything so expensive.—[Boston Transcript.

"Beg pardon, but why should you use so large a canvas as a brush wiper?"

"Are you alluding to that finished painting, sir?"

"Ah, I remember now. You are a futurist."—[Cleveland Plain Dealer.

Auto Salesman—This is the greatest car in the country. Eleven experts have worked on it.

Prospective Customer—The deal's off. I had three experts working on me on the witness stand once, and I know what they did to me.—[Puck.

"You are in favor of government ownership?"

"With certain limitations," replied Mr. Dustin Sinx. "I'd welcome an arrangement by which the government would be pledged to buy any of my property that I'm tired of trying to run."—[Washington Star.

A CHURCH BUILT FROM ONE TREE.

[Christian Herald.]

In Santa Rosa, Cal., is a Baptist church building the product of a single giant redwood tree which grew in the neighborhood of Guerneville, a few miles distant from where it now stands. Not only is the main structure built from the one tree, but the interior finishings—except the floor, which is of pine—are of the same wood, beams, pulpit, and ceilings not a particle of plaster or other similar material being used in this remarkable building.

The tree when sawed yielded 78,000 feet of lumber, and after the building was finished in every particular, enough material was left to manufacture several thousand shingles, besides a quantity of scantlings, joists and other dimension stuff. So carefully were the details planned, and so skilfully was the framework put together, that the builders of this one-tree church declared it might be as enduring as the old Saxon churches of England built centuries ago out of native timber and still in use. It is Gothic in style, finished with massive buttresses outside and heavy beams inside. A tower 70 feet high was built on the southwest corner, but it came down at the time of the great earthquake in 1906.

A LINCOLN LETTER BRINGS GOOD PRICE.

At a sale of autograph letters and manuscripts, from the library of the late Bishop William Croswell Doane of Albany, in New York, a letter from Abraham Lincoln to Anson B. Chester, written in 1860, a time when many false reports were being circulated about him, was bid in for $165. An autograph signature of Napoleon I went for $25. An official message of Napoleon to General Dugan was bought for $50, and $50 was paid for the autograph manuscript of Frank R. Stockton's "The Casting Away of Mrs. Lecks and Mrs. Aleshine," complete save for the first two pages. A Thackeray letter went for $75 and a long letter from George Washington to the manager of his Mount Vernon estate, James Anderson, sold for $225.

BASE BALL.

National League.

At Boston—Cincinnati 3, Boston 2.
At New York—New York 4, St. Louis 1.
At Brooklyn—Chicago 3, Brooklyn 1.
At Philadelphia—Pittsburgh 7, Philadelphia 6.

American League.

At Cleveland—Boston 11, Cleveland 8.
At Chicago—Chicago 1, New York 0.
At Detroit—Philadelphia 5, Detroit 4.
At St. Louis—St. Louis 3, Washington 7 (10 innings).

Federal League.

At Chicago—Chicago 4, Brooklyn 3; Brooklyn 10, Chicago 7.
At Indianapolis—Indianapolis 15, Baltimore 5.
At Kansas City—Kansas City 7, Buffalo 4.
At St. Louis—Pittsburgh 3, St. Louis 2.

International League.

At Newark—Newark 3, Providence 1.
At Baltimore—Baltimore 3, Jersey City 2.
At Toronto—Rochester 5, Toronto 2.
At Montreal—Montreal 7, Buffalo 4.

New England League.

At Lewiston—Worcester 5, Lewiston 3.
At Lawrence—Haverhill 5, Lawrence 1.
At Portland—Fitchburg 3, Portland 2.
At Lynn—Lowell 7, Lynn 5.

Colonial League.

At Pawtucket—Pawtucket 6, Fall River 5.
At Brockton—Taunton 16, Brockton 4.
At New Bedford—New Bedford 6, Woonsocket 3.

MENU FOR WEDNESDAY.

Two Different Recipes for Compounding Chocolate Ice Cream.

Breakfast
Fruit
Hominy Sugar and Cream
Pan Fish Stewed Potatoes
Milk Biscuits Coffee

Lunch
Deviled Eggs Cold Slaw
Fruit Wafers Tea

Dinner
Vegetable Soup
Meat Pie Boiled Potatoes
Creamed Leeks
Tomato Mayonnaise
Wafers Cheese
Chocolate Ice Cream
Coffee

Chocolate Ice Cream No. 1.

Scald one pint of milk in a double boiler; beat together until light five eggs and one cupful of sugar. Add a little of the scalded milk, then pour into double boiler and stir until the custard is thick enough to coat the spoon. Break four squares of chocolate into small pieces, put into a bowl and set over hot water until melted; add a little of the hot custard; rub and mix until smooth, then stir into the custard. Strain and set away until cold, add one scant tablespoonful of vanilla and one pint of cream and freeze.

Chocolate Ice Cream No. 2.

Scald one pint of cream in a double boiler, add one cupful of sugar and stir until dissolved. Melt four squares of chocolate as directed in the preceding recipe, add to scalded cream and take from the fire. Strain, add one pint of uncooked cream and set aside until cold. Add one tablespoonful of vanilla and freeze.

LINCOLN STOPPED TO PUT BUG ON ITS FEET.

[From "Heart Throbs."]

President Lincoln was walking with a friend about Washington and turned back for some distance to assist a beetle that had gotten on its back, and lay on the walk, legs scrawling in air, vainly trying to turn itself over. The friend expressed surprise that the President, burdened with the cares of a warring nation, should find time to spare in assisting a bug.

"Well," said Lincoln, with that homely sincerity that has touched the hearts of millions of his countrymen and placed him foremost in our affections as the greatest American, "do you know if I had left that bug struggling there on his back, I wouldn't have felt just right. I wanted to put him on his feet, and give him an equal chance with all the other bugs of his class."

DRUGGISTS.

Lactone Buttermilk

pure, uncontaminated SOUR MILK, prepared according to the process of Metchinikoff of the Pasteur Institute—fresh milk treated with pure cultures of the Lactic Acid Bacilli.

From the nature of the process, it is much more HEALTHFUL than the ordinary buttermilk of the farm.

A refreshing beverage and a most nutritious article of diet.

Recommended by the leading physicians of the city.

10c and 15c per bottle.

Free daily delivery to any part of the city.

TRY IT at our fountain 5 cents.

The F. L. Powell Pharmacy

PHONE 103. 270 THAMES ST.

IT PAYS TO TRADE AT POWELL'S

BABY LAXATIVE

Composed of Alexandria Senna, Wintergreen, Bicarbonate of Soda and Rochelle Salts, combined with Aromatics.

PLEASANT to Take, Contains NO OPIATES.

A PALATABLE And EFFECTIVE PREPARATION.

CHARLES M. COLE,
PHARMACIST,
302 Thames Street,
NEAR POST OFFICE.

USE
Celery and Chamomile Bitters.

A true tonic and invigorator unequalled for Dyspepsia, Nervousness, Headache and general debility. Pleasant to take.

A Large Bottle for 50c.
SOLD ONLY BY
DOWNING BROS.,
42-44 BROADWAY.

MILLINERY.

M. E. TOBIN,
204 SPRING ST.
Near Pelham. Phone 1245.
To make room for WHITE GOODS, shall close out all early hats at unusual values.

All the Latest Patterns in
Spring and Summer MILLINERY.
—at—
G. H. KIRBY,
88 BROADWAY.

HARRIET E. HOLMES,
SUCCESSOR TO
J. SCHLEITH,
32 WASHINGTON SQUARE.
Hair Dressing, Shampooing, Manicuring.

JUNE SALE OF UNDER-MUSLINS.

A special feature this month is our annual display of Dainty Lingerie for the summer season. We specialize on this line and maintain at all times a thoroughly up-to-date line of the best Underwear obtainable. The high quality of the materials used and the beautiful designs embodied in our Gowns, Skirts, Combinations, Princess Slips, etc., will be a revelation to those who are not familiar with our department and what we supply to hundreds of pleased customers. We would be pleased to show you the novelties in this season's line and invite your comparison in both quality and prices.

New Waists.

It would be impossible to give you a detailed description of the new Waists we are showing, so many new styles are being received. You owe it to yourself to see what we have to offer at

98c, $1.98, $2.98

Before making your selection for the season.

White Dresses.

If you want a dress that is different, one that is the last word in style and one that you will be proud to wear don't fail to see the styles we are showing today. We are featuring new models in embroidered batiste and voile with tunic effects and colored girdles from

$5.98 up.

New Linen Dresses with Russian Tunic in white and all desirable colors from

$4.98 up.

Wm. B. Sherman, Jr.,
145 Thames St.
Tel. 995.

R. JENSEN,
General House Painter and Paper Hanger.
For estimates apply at 103 Wellington avenue.
Telephone 9956.

GROCERIES AND PROVISIONS.

LUX

Is the pure essence of soap in a flake form. It is made by a special process from the highest grade materials known to soap making.

LUX is particularly recommended for washing woolens, silks, laces and all fine fabrics. Guaranteed not to shrink flannels nor injure the most delicate material. Dissolves quickly. Handy to use. Try it. Special Sale all this week.

10c pkge,
3 pkgs for 25c,
7 pkgs for 50c.
—AT—
The Boston Grocery,
THE PURE FOOD STORE.
O. F. WILCOX, Prop'r.

SMALL MACKEREL.

JOHN Z. LAWTON, 102 Thames St

ROBBIN TAILS,
Small Mackerel,
Extra Large Mackerel
and
Live and Boiled Lobsters,
Bluefish.
BROADWAY CASH FISH MARKET,
C. A. EASTERBROOKS, PROP'R.

CALIFORNIA PEACHES.
Yellow Cling 17c
Extra Yellow Cling 22c
Finest Lemon Cling 25c

OUR COFFEE
Once tried is never denied.
Cheese Tid-Bits ..... 8c pkg.
J. H. BRIERLEY,
477 THAMES STREET.

SALAD TIME AT HAND.
Ask Your Grocer for Mayonnaise Dressing
THE BEST YET.
Newport Paper & Grocery Co.,
WHOLESALE DISTRIBUTORS.

TRY OUR
BLACK STAR Roof Paint
If your roofs need painting.
HAYMAN & NASON,
Painters and Decorators.
Spring and Stone Sts.
Tel. 998.

MONUMENTS.
Marble and Granite Headstones
Cemetery Posts and Curbing.
Lawn Rollers and Land Markers
JACOB J. MOHR, 23 Long Wharf.

GROCERIES AND PROVISIONS. GROCERIES AND PROVISIONS. GROCERIES AND PROVISIONS.

The Postoffice Square Market.
HEADQUARTERS FOR
BERRIES, ASPARAGUS
—AND—
FRESH SPRING VEGETABLES.
W. C. Scott, Phone 543.

Acker, Merrall & Condit Company
EST. 1820
Economy—The Best at the Least Cost.

BROMANGELON	Large Package Ideal Jelly Powder—All Flavors.	.11
PINEAPPLE	Large Tins Hawaiian Sliced.	.23
HAMS	Lb. Mild Smoke—Very Choice.	.19
SARDINES	Large Tins Aviator Boneless—Imported—In Pure Olive Oil.	.21
OLIVE OIL	Quart Tins	.85
	1-2 Gal. Tin	1.35
	Gal. Tin	2.60

Finest Italian Cream Lucca.
2 Washington Square. Tel. 186-187

WE SELL
Occident Flour
And Will Honor Coupons Taken From OCCIDENT FLOUR Advertisements

Yes, we sell Occident Flour and take pride and pleasure in telling you so—*we know* that Occident Flour will give you far better results in baking than any other flour. That is why we are glad to stand by the money-back guarantee of the Russell-Miller Milling Company. We'll furnish you a sack of Occident Flour and—if you are not satisfied after trial that it is the best flour you can buy—your money will be refunded.

It would take *a book to give* you *all the reasons for Occident quality*. We give you far greater assurance than mere reasons in writing. We give you the very best reason—proof in the flour itself by trial at our risk.

—AT—
JAMES A. EDDY'S,
237 THAMES STREET.

NEW INSURANCE EXCHANGE LAWS.
HAVE YOU RECEIVED YOUR SECOND NOTICE?
If so notify us and we will call on you immediately.
LINCOLN HAMMETT,
Birchard Place. Tel. 241

Extra Fine Strain OF PANSIES
25c dozen
—AT THE—
Houston Avenue Green Houses.
Oscar Schultz.
Tel. 910.

PERFECTION RED CEDAR SHINGLES.
Just received
A. & H. G. HAMMETT CO.
Lumber, Hardware, Brick, Lime, Cement, Sewer Pipe.
319-321 Thames Street.

THE NEWPORT JOURNAL
AND WEEKLY NEWS
Is Especially Adapted for Mailing.

R. W. CURRY,
At 41 Chapel St.,
Builds Houses, Stables, Garages, Fences, makes alterations, repairs, and manufactures all kinds of wood finish.
He tries earnestly to do good work and generally succeeds.

Things You Need.
Window Screens,
Screen Doors,
Refrigerators,
(All sizes.)
Gas Ranges, Gas Plates,
LARGE AND SMALL.
Oil Stoves,
Glass Door Ovens.
If you want to save money call and get our prices.
THE I. X. L. CO.,
124 & 126 BROADWAY.
Phone 1605.

THE NEWPORT JOURNAL
AND WEEKLY NEWS.

NEWPORT DAILY NEWS,
Published every afternoon except Sundays and Holidays.
207 Thames Street. Newport, R. I.
By the T. T. Pitman Corporation.

Profits Shared with Employes.

News $6.00 a year, 12 cents a week. Journal and Weekly News $2 a year. Every Friday.

TELEPHONE CALLS.

Business Office, downstairs,	9908
or if that is busy	17
Editorial and Reportorial Rooms Upstairs	782
Or if that is busy	783
Mr. Pitman's Residence 18 High St.	322

The Newport Journal contains the best matter in the Daily News each week and will be sent anywhere in the United States postage paid for two dollars a year in advance Requests for change of address should give old address as well as new

Yearly or Term Advertisers are limited to their immediate business are guaranteed but five insertions in a week and are allowed fifty two changes a year Legal notices auction sales, amusements cards wants and lost and found are not included in space contract

Advertisers using both the daily and weekly papers gain the advantage of distinct classes of readers no persons reading both the daily and weekly The Journal goes among people who read no other local paper

Newport Daily News

TUESDAY JUNE 9 1914

. EXCLUSIVE ASSOCIATED PRESS SERVICE FOR NEWPORT.

THE NEWS IN PROVIDENCE.
The Daily News is on sale in Providence the evening of publication at Union Station

DELAYED MAIL MATTER

Reduced letter postage may or may not be a good thing but before it is attempted the department should give better service than it now does No publisher of a newspaper will deny that the point is well taken for every publication office is deluged with complaints of the non arrival or late arrival of papers which are despatched every day at precisely the same hour and in ample time to catch outgoing mails The trouble exists with incoming as well as outgoing matter so that newspapers published in the morning in near by cities often fail to reach Newport till the second delivery to boxes in the morning after and even ing papers published at distances not too great to be in the local postoffice the same evening do not arrive till 12 to 15 hours later The trouble is probably not always with the Newport office, but of some one some where, and the department must bear the blame

FOOD PRICES STILL HIGH

From time to time statements are made which appear to indicate that the high prices of food products are not maintained but some improvement has been shown in the level of the cost of commodities of this kind From official and therefore reliable sources however figures show that such roseate assertions have been exaggerated As a matter of fact according to the government reports a year ago prices of food products were higher than they had been at any time during the past quarter of a century Since that time so little improvement has been manifest that it is safe to say the conditions have not been materially changed the cost of food being still so high that supplying the wants of a large family is a matter of deepest concern and a problem hard to solve

This situation has been serious for some time and there seems no certain promise of anything better at an early date High prices of food if indications may be believed are to continue and we shall be fortunate if they do not increase rather than decrease The problems have by no means been settled yet and until they are prices will continue to be high and there will be suffering and hardship among worthy people unable to live as comfortably as they should There are indeed many who believe the cost of commodities will never decline to the level of a few years ago but that modern business and government conditions will lead to a maintenance of high prices It is idle to cry out against this unless some way is suggested for causing a reduction and that way has not yet been discovered and adopted even on a small scale

WOUNDS IN MODERN WARFARE

The somewhat common belief that modern bullets inflict less serious wounds than those used by our ancestors is denied by a French physician who maintains that severe injuries are much more frequent than of old and that those that really slight hurts heal more quickly He declares that there is an increasing proportion of mortal wounds and supports his statement by figures regarding the fatalities in recent and remote wars The theory that war is less deadly today than formerly he calls a troublesome legend though just why it should be troublesome is not apparent It is well however to know the truth and if the facts are as he asserts it is proper that he should make the knowledge as widespread as possible It is more over an important matter for physicians and also for those engaged In European countries where war is a business and service is compulsory it is well that those who are compelled to engage in it should know what they are facing while in this country where military service is chosen by men as an occupation, it is right that those who enter it should realize how hazardous it is

War is a peril to be avoided so far as possible, and almost all nations now acknowledge that, even though they may not do very much to make it less common It is well, therefore, that it should be painted in all its horrors—and if it is a fact that wounds are more deadly in modern than in ancient conflicts it is wise to have that fact known, so that there may be no inclination to make war lightly and to regard it as less perilous than it is Every means possible should be encouraged which will make war less frequent and less popular and if it is realized that it means death much more often than was formerly the case it may be that this knowledge will deter many from regarding it as a thing which can be entered into without much anxiety as to the results to individuals or to the army as a whole In that aspect the information contained in this declaration of the French physician is timely and welcome and may have important results

OLD AND NEW TASTES

Chicago laughs at Dr Eliot s choice of verses for children he didn t give the first place to Stevenson and Eugene Field Indiana is disgusted because he did not quote anything from James Whitcomb Riley Dr Eliot s remarks were in praise of the Village Blacksmith, 'Abou Ben Adhem' and "To a Waterfowl."

The selection and the criticism are interesting reflections of the prevalent taste and that of a past generation The Chicago verdict is that the three chosen were nice little sermons but hardly essential to the spiritual upbringing of young America ' It is because they are nice little sermons that Dr Eliot mentioned them A generation or two ago it was thought worth while to direct the attention of children to ethical ideas That they were to be entertained was usually admitted but it was believed that they might be entertained and at the same time instructed or inspired and the president emeritus of Harvard selected three poems which do this It might be pretty hard to find any nice little sermons in Eugene Field or even in Stevenson, though the latter wrote a good deal of exceedingly pretty verse for children and much which they ought to know Riley would teach them slang and baby-talk instruction in neither of which seems very needful.

There is not much in any of these more popular bards which would contribute to the spiritual upbringing of young America, but the point is that the people who are now bringing up young America see no occasion for doing it spiritually They are not only not trying to teach religion but they are not making much effort to teach ethics What is called sociology and some sort of manual training are the chief variations of the essential elements now Literature is neglected it is assumed to be useless to try to teach children anything about which they do not care and most healthy children care little about their books The effort is to reduce every thing to a game and to leave out whatever cannot be made amusing to children, and the higher ethics the finer sensibilities and the religious aspirations are not amusing

CONTROLLING RAILROAD CAPITAL

Congress is only following the example of several states in voting for a measure which will require the consent of the Interstate Commerce Commission for the issue of railroad securities In several states a company cannot raise new capital without satisfying a railroad or a public service commission of the necessity of this and of the specific purposes to which it will be applied

On the one hand this restricts the freedom of action of the companies As to this there have been sufficient scandals connected with railroad capitalization to excuse this intrusion of public authorities into the domain of private business Sometimes securities have been issued for purposes warranted by the interests of the corporation itself but contrary to public policy as for example the acquisition of a competing line Sometimes the purpose of the issue has been purely speculative and as much opposed to the real interests of the shareholders as to those of the public

While this is a restriction upon the freedom of a corporation s action it is also a protection of existing roads from needless competition or the threat of competition made only to be bought off Not very long ago a railroad was projected from the western limits of New York state all the way to the Hudson or to the eastern boundary of the state The public service commission would not sanction it The New York Central and the West Shore were capable of handling all the business and the sinking of a large amount of capital in duplicating their lines was not in the public interest Probably the West Shore was built a generation ago in order to force the New York Central to buy it and there were intimations that the new project was of the same sort Whether this is to be bought out This is not the mission saved the Central from a competitor which would have taken away part of its business or have had to be bought out This is not the only modern railroad legislation which is very much in the interest of the roads

President Wilson not content with the other important matters which are keeping the administration busy is completing plans for granting independence to the Philippine Islands in the near future Though a bill carrying out his ideas will be presented to Congress at this session, it is hardly probable that it will be fully considered until next winter In the meantime the country may learn what is proposed and have an opportunity to discuss the matter The President, however, is disposed to urge its consideration this summer, as he feels that the party ought not to go before the country in the Congressional elections next autumn unless they have enacted all the laws called for in the platform two years ago The Democrats in Congress nevertheless, are coming to resent the Presidential attitude in shaping legislation and more of them may 'kick over the traces' before the administration program is completed

The Supreme Court of the United States upholding the order of the Interstate Commerce Commission and the decision of the Commerce Court in the Shreveport rate case, maintains that state authorities cannot fix rates in a way to lay a burden upon interstate commerce The effect of this decision is further to restrict and curtail the power of state railway commissions and to assert the dominant authority of Congress over the instrumentalities of interstate commerce to the fullest extent even to the invasion of the field of state regulation wherever it conflicts with federal regulation In other words the nation not the state, is supreme

Chairman Howard Elliott of the New York New Haven & Hartford urges peace at any price with the federal and state authorities to assure a speedy re-construction of the railroad systems of New England It is necessary now he says, 'that there should be calm, peace and harmony to enable those responsible for the management of the road to give their attention to the traffic problem and make the service more efficient That is why the company made its concessions to the Department of Justice avoiding long drawn out litigation This is unquestionably the best, and possibly the only, way to settle the matter now

British sentiment is growing stronger daily in favor of more stringent treatment of the militant suffragists who violate law and destroy property 'Let them die is becoming a popular slogan in connection with 'hunger striking since the public has become so profoundly resentful of the actions of the militant women England has stood a great deal from the suffragettes and it is not surprising that there is finally a very bitter feeling against them

Nine hundred million bushels is the promised wheat yield for the year in the United States the greatest ever grown in this country The yield of oats and barley will also be the largest ever This helps towards the general prosperity of the nation

The first ocean steamship has passed successfully through the Panama canal merely to test the electric locomotives and the handling of a large vessel in the locks The vessel was 2½ hours in making the passage which is considered good time for all the operations necessary

Congressman Britten an Illinois Republican desires Congress to pass a law making it a penal offense for the Secretary of State to speak for pay The present Congress will not pass the bill

ROMANCE IN COLUMBIA.

Whitman, the Missionary, Crossed a Continent and Won an Empire.

[Sunset Magazine]

You think that the Columbia is lacking in romance because forsooth no Leander has swam across it to see a Hero Good heavens I can tell you a story that has more all-wool and a-yard-wide romance in it than a dozen such Hellespontine fables Do you mean to tell me that you have never heard of Whitman the missionary who instead of crossing a measly strait to win a woman crossed a continent and won an empire? You've never heard of him? Why I'm surprised at you—I am indeed Hearing rumors that our government was on the point of accommodatingly ceding the Valley of the Columbia to England in return for some paltry fishing rights off the banks of Newfoundland the government officials of those days evidently preferred codfish to salmon—he rode overland to Washington in the dead of winter through blinding snowstorms swimming icy rivers subsisting on his pack mules and his dogs when his food ran out facing death by torture at the hands of hostile Indians and gaining admittance to the White House in his dress of furs and buckskin so impressed President Tyler and Secretary of State Webster by his vivid description of the richness and fertility of this then unknown region that he saved what are now the states of Oregon Washington and Idaho to the Union If that isn t romance with a capital R for you then all I have to say is that you wouldn t recognize it if you met it on the street

FIRE COMMISSIONER VIOLATES THE LAWS.

[New York Tribune]

Frederick Cody an insurance man was sitting with Mrs Cody and an aged baldheaded gentleman and his wife in a cabaret place in West Ninety seventh street Friday night when the manageress of the dance restaurant observed that the aged baldheaded gentleman had pushed his chair into the aisle She sped up to him and spoke as follows

Say d ye realize whatcher doin? Doncher know thats a violation of the fire laws Doncher know that we got the crankiest fire commissioner in the world in this city and that he ll revoke our license if yer do that? Push that chair back

The aged baldheaded gentleman apologized and drew his chair close to the table A moment later the proprietor of the cabaret came in and gave enthusiastic greeting to the aged baldheaded gentleman When the proprietor reached the desk of the manageress she said

"Who s that guy you spoke to?"

Reply from the proprietor Fire Commissioner Adamson

TO SAFEGUARD THE CHILD.

Compulsory School-Attendance Laws in Most of the States.

Definite Progress During the Past Decade Made Throughout the United States.

Although six states in the Union are still without compulsory school attendance laws, and four others have laws that apply only partially definite progress during the past decade is reported in a bulletin issued by the United States bureau of education Since 1905 eight states previously without compulsory laws have adopted them, and it is thought to be a matter of only a few years when compulsory school attendance will be in effect in every state and territory of the United States The six states still without compulsory school laws are South Carolina, Georgia, Florida, Alabama, Mississippi and Texas The four local-option states, where the law is in effect in certain counties only, are Maryland, Virginia, Arkansas and Louisiana

The bureau s investigation of the subject reveals a close connection between lack of compulsory attendance laws and illiteracy The states rank in percentage of illiteracy very much in accordance with the length of time compulsory schooling has been in effect and the completeness with which it is enforced

The states vary widely in number of years and amount of attendance required each year The period of compulsory attendance is from 8 to 12 in North Carolina and Virginia In most states it is 8 to 14 or 15 The present tendency is to raise the upper limit of compulsion In 17 states the compulsory age limit is 16 years or above In Idaho it is 18 As a general rule however, children in all these states are allowed to leave school at 14 years of age if they secure employment or have completed the eighth grade in school There is a constantly increasing effort to safeguard the child between 14 and 16 years of age the period of special importance for the vocational preparation of most children

As little as 12 weeks of school attendance during any one year may be required in Virginia Oklahoma, Delaware and Nebraska while in Vermont and other states there must be 150 or more days of actual school attendance eevry year Many states require attendance during the full time school is in session' which may means anything from 41 to 194 days Some states secure attendance during long terms by conditioning state appropriations upon the number of days of actual school attendance

A variety of exemptions are found in the laws of the different states Connecticut and Arkansas will not enforce the compulsory attendance law, if the parent is not able to provide 'proper clothing' for the child Physical or mental incapacity is a general exemption another customary exemption is remoteness from school facilities Occasionally exemptions are made on religious grounds Thus the Michigan law exempts children from compulsory attendance between the ages of 12 and 14 while in attendance at confirmation classes for a period not to exceed five months in each of the two years

Necessary factors in the enforcement of compulsory attendance laws are summed up as follows An annual school census taken by the school authorities prompt reports of unexcused absences by teachers in public and private schools properly qualified attendance officers state agents to see that the laws are enforced special schools for truants and pupils irregular in attendance, relief for indigent parents having children of compulsory age a definite annual period of attendance well-enforced child-labor-laws employment certificates made out to the employer, and proper penalties for all concerned in the enforcement of the law

THE FIREMAN'S JOB.

Man Who Tends the Locomotive Also Watchful of the Signals.

[St Nicholas]

My how the fireman worked! I never realized before what an important personage the fireman is He had scarcely a moment s rest during that whole climb He was almost constantly shoveling coal into the rapacious maw of that hungry monster But he did not forget the signals He seemed to know exactly where they were and just at the right instant he would snatch a moment from his work to lean out catch the signal and shout it to the engineer

Yes I thought when we get in on time tomorrow morning the passengers if they think about the crew at all will give all their praise to the engineer for his watchful attention to signals and his skilful guidance of the train while they slept but they will never give a moment s thought to the grimy, perspiring fireman who is as watchful of the signals as is the man at the throttle, while at the same time toiling at the Herculean task of trying to appease the hunger of that raveneous locomotive

There was a heavy train behind us The cars weighed three tons for every passenger they carried Had the fireman faltered at his task the locomotive would have balked at hauling such a load up those steep grades As a matter of fact, most of the trains have a helper locomotive to take them up to the summit, but this train was obliged to go it alone

POSTAL SERVICE DECLINING

Trolley Company Declines to Continue Carrying United States Mails.

[Hartford Courant, Rep]

The positive announcement that the Connecticut (trolley) company will not carry the United States mail after June 15 calls attention again to the fall-down of our postal service We have to admit that this began before the present administration came in, but only in a limited way A shortening of hours with no increase in employes, and such helps to carelessness as omitting to stamp the date of receipt of letters, antedate the Wilson regime if we are not mistaken But these are slight in comparison with the pace since set

A holiday now means a genuine interruption of mail service Sundays are practically 'dies non Sunday after a Saturday holiday is worse yet The parcel post is piled up on the steam roads and no corresponding increase of pay is tendered The trolleys have had enough and their management is not tied by a contract as are the steam people

The reasons offered by the trolley people are conclusive The government will not provide for special cars and the space taken by the increased mail matter is so great that it makes against public safety by hampering the motorman Anybody but the government would pay for service rendered

What is the reason for this absurd and inconvenient situation? So far as the general public can see, it is simply so as to boast of a net postal revenue, and what they want of a net postal revenue is first to boast of it and then reduce letter postage from two cents to one cent. Nobody wants this change If it benefits anybody, it will be the large and wealthy users of the mail Think of that Helping the rich! Gee! any letter worth sealing is worth a two-cent stamp But to great corporations that send out thousands of letters a day the saving of half the postage would come to something To poor John Smith, writing home to the farm a postal will suffice and that will remain at one cent

It used to be the common saying that the government's conduct of the postoffice was the strongest argument for government control You don't hear that so much these days

Lots of people find it easier to pay their respects to the dead than to pay their debts to the living

Island Savings Bank.

The Annual Meeting of the Corporation of the Island Savings Bank will be held **WEDNESDAY, June 17, 1914**, at three o clock P M

GEORGE H PROUD, Secretary

TO ALL WHOM IT MAY CONCERN

NOTICE is hereby given that by mutual consent that the co-partnership formerly existing between Winfield H White and Benjamin T Gladding under the firm name of White & Gladding has been dissolved and that the said business will be continued by and under the name of Winfield H White who has assumed all the obligations against the said firm All persons having claims against said firm are requested to forward the same to the undersigned

WINFIELD H WHITE

TOWN OF PORTSMOUTH.

SEALED PROPOSALS will be received by H Frank Anthony chairman of the town s school committee for the furnishing of 50 tons of white ash stove coal to be delivered at the several school houses in the town of Portsmouth the bids to be closed before June 30 the coal to be delivered on or before Sept 1 1914

By order of H Frank Anthony

LAWTON'S STABLE
—AND—
CARRIAGE REPOSITORY

Horses and Carriages of all kinds to let by drive, day or month.

Seventy-five new and second-hand carriages for sale at all times.

Cor. Touro and Spring Sts.

JOSEPH W. ALBRO,
Electrical Contractor,
24 Gould Street, Phone 242

H. L. MARSH & CO.,
GRAIN, HAY and FEED.

JOHN J. KELLY,
Contractor and Builder.
Jobbing Promptly Attended to.
Tel. 1311.
Res. 42 Hammond Street.

WILLIAM KOSCHNY,
PLUMBER AND FITTER.
Jobbing Promptly Attended to.
Estimates Cheerfully Given.
Telephones
Shop 2203 Newport, R. I.
Residence 961 100 John St

M. BIESEL.
Embroideries, Stamped Goods
And all Materials, Yarns, Wool, Hand-Made, Knit and Crochet Goods, Toys, Dolls, Notions, Stamping, Plaiting and Pinking...Beads.
180 BELLEVUE AVENUE.

Lumber and Mill Work.

We sell Lumber of all kinds, including Shingles We do Mill Work in all its branches We sell Hardware Paints ready mixed, Oil Glass Varnish, Putty, Naphtha Floor Wax Stains, Fancy Glass Burlap Ceiling Canvas, Shellac Artists' Materials, Rubbigh Burners, Wall and Floor Tiles, Carey s Asphalt Roofing

We sell 4 barrels Dry Pine Kindling for $1 also Dry Pine Wood by the cord cut or in 4 foot lengths

Our Materials are good, our prices right

69-75 MILL STREET.

Roofing, and Waterproofing on Cellars.

Repairing Gravel, Slate and Paper Roofs.

64 BROADWAY GEORGE O'BRIEN

THE WEATHER.

BOSTON, June 9—Forecast for Boston and vicinity—Fair and warmer tonight, Wednesday, warmer and probably fair, moderate east to south winds

WASHINGTON, June 9—Forecast for southern New England—Generally fair and warmer tonight and Wednesday; moderate east to south winds

WASHINGTON, June 9—Forecast for northern New England—Warmer and generally fair tonight and Wednesday, moderate east to south winds.

WEATHER CONDITIONS.

Clear weather prevails in all sections of the country, except small areas of local cloudiness and light showers at a few widely scattered stations. The barometer is moderately low over the upper Lake region and Canadian Northwest. Elsewhere it is high The temperature, owing to the easterly winds, is low in New England and south to Maryland In the interior of the country it is above normal, rising yesterday to between 88 and 96 degrees in the southern Lake region central valleys and the South At 8 a m in New England it ranged from 40 at Eastport to 62 at Burlington, Vt At Boston it was 64 New York 60, Washington 64, New Orleans 80 St Louis 78, Chicago 80, St Paul 68 Omaha 68, Kansas City 78, Denver 46 Los Angeles 56, San Francisco 50 and Portland, Oregon 50

LOCAL CONDITIONS.

	8 h	12 h	2 h
Temperature	56	62	58
Barometer	30 39	—	—
Wind	N E	S E	S E
Weather	Fair	Cloudy	Cloudy

MINIATURE CALENDAR

Tuesday June 9
Sun rises 4 08 sets 7 21
Moon rises 9 27
Day s length 15 13, increase 6 07
High water 8 20 a m., 8 35 p m.

Wednesday, June 10
Sun rises 4 07 sets 7 22
Moon rises 10 09
Day s length 15 15, increase 6 09
High water 9.13 a m, 9 27 p m.

Moon's Phases.
Last quarter, June 15, 9 20 a m.
New moon, June 23, 10 33 a m.
First quarter June 30 2 25 p m
Full moon, July 7th, 9 00 a m

NEW TODAY

[Only first insertions listed here]

	page
Lost—Dog	9
Wanted—Cook	9
To Let—Rooms	9
Wanted—Woman	9
Camel Cigarettes	2
Lost—Rosary Beads	9
Wanted—Compositor	9
Pure Drinking Water	6
Real Estate at Auction	10
Wm Loftus—For Rent	8
Auction Sale Postponed	10
Downing—June Millinery	5
For Sale—Ford Roadster	9
For Sale—Baby Carriage	9
Barney—Rental Purchase	8
W C Scott—Berries etc	9
For Sale—Express Wagon	9
Proposals for Motor Boats	4
To Let—Furnished Rooms	9
Land s End Lodge—Meeting	10
Lost—$8.50 in Handkerchief	9
Boston Store—'Ivy' Corsets	5
For Rent—Furnished Rooms	9
W A Maher—Auto Supplies	4
Bee Hive—Bathing Suits etc	1
C A Easterbrooks—Bluefish	3
To Give Away—Small Building	9
Weenat Shassitt Tribe—Meeting	10
J B Parsonage & Son—Insurance	8
To Rent—Modern Furnished Rooms	9
A C Titus Co—Bedroom Furniture	1

TO INSURE INSERTION ON THE DAY DESIRED, CHANGES OF ADVERTISEMENS SHOULD BE SENT IN THE NIGHT BEFORE. ADVERTISERS ON YEARLY CONTRACTS ARE ALLOWED TO CHANGE MATTER ONCE A WEEK WITHOUT CHARGE.

FOR SALE.

The premises on the south corner of Hope street and Rhode Island avenue will be sold without delay. Have you neglected to take notice? Communicate with me before it is too late

HERBERT L. DYER,
162 Bellevue Avenue,
Branch, 64 Broadway.

TWO FAMILY DWELLING

For sale a two family house between Farewell and Thames St. Annual rents $228 00
Offered at $2,200.

HENRY BULL COMPANY,
Gas Bldg. 183 THAMES ST.

Studebaker Farm Wagons, etc.

M. J. MURPHY. Tel. 32 R.

PROPOSALS will be received at the Bureau of Supplies and Accounts Navy Department Washington D C until 10 o clock a m June 23 1914 and publicly opened immediately thereafter to furnish two 40 foot motor boats at the torpedo station Newport R I Applications for proposals should refer to Schedule 6848 Blank proposals will be furnished upon application to the navy pay office Newport R I or to the Bureau T J COWIE Paymaster General U S N 6-4-14

The Public School Teachers' Retirement Fund.

(Legal Title Incorporated May 6 1908)

PURPOSE To pay to teachers who have taught not less than 30 years an annuity equal to one half the amount of salary received at time of retirement to a limit of $600

SOURCES From teachers who must pay one per cent of their salaries to a limit of twelve dollars per year, from gifts and from entertainments

CONDITIONS Because the fund amounts to only $33 310 56 the ten annuitants are receiving one quarter instead of one half of their annuities

NEED Besides the ten annuitants five teachers have taught thirty years and can retire if they wish

Trustees Three members of the school committee superintendent of schools three teachers The city treasurer is treasurer of the fund

FORM OF BEQUEST I give and bequeath to The Public School Teachers Retirement Fund of Newport Rhode Island the sum of ——— to be applied to the uses of the fund

THE NEWPORT JOURNAL AND WEEKLY NEWS.

FURNISHED COTTAGES

For rent in Jamestown. Some for sale that rent for ten per cent on investment.

AMOS L. PECKHAM, Agent, JAMESTOWN, R. I.

Three-Family House,

CLOSE TO BROADWAY.

FOR SALE . . . $7 500.

This property is in excellent condition Always rented. Modern improvements and hot water heating Pays over 9 per cent on investment A very superior tenement proposition Could easily yield 10 per cent.

A. O'D TAYLOR,
Real Estate Agent,
121 BELLEVUE AVE.

BORN.

HINES—At Philadelphia Pa, 9th inst a son to Mr and Mrs C P Hines

DIED.

CHILD—In this city, 8th inst Edwin Child in his 71st year
Funeral service at his late residence Gull Rock Cottage, Van Zandt avenue Wednesday June 10 at 2 30 P M. Relatives and friends are invited
MATHEWS—In Fall River, 6th inst Richard Mathews
DUFFY—In Fall River, 7th inst Mary A widow of William C Duffy
COMSTOCK—In Providence 8th inst Bertha, daughter of Aldrich and the late Ellen Comstock
FALLON—In Providence, 8th inst, Martin Fallon
MATHEWSON—In Providence, 8th inst Charles W Mathewson, in his 71st year
ROLLINSON—In Providence 8th inst, Emmagene wife of John Rollinson
TANNER—In Providence 8th inst Helen A widow of Benjamin Tanner
BROWN—In Lafayette 8th inst Annie M Brown, in her 27th year

SAMUEL W. MARSH,
Undertaker and Licensed Embalmer,
101 Thames Street.
Night calls answered from residence 25 Cranston Ave. Office Tel. 923, Res 1058

"NIGHT AND DAY GOGGLE."

Its lenses, made of light and dark amber, enable motorists to look into the most dazzling headlights without any inconvenience, simply by tipping the head to see through the dark portion.

This is a better day driving goggle too, for the dark section acts as a shade or "cap visor"

Price $2.50

WM. J. CARR,
REGISTERED OPTOMETRIST,
169 Thames St., Phone 9845.

Gibson Bros.

If there's anything you want in Flowers or Floral Decoration we can furnish it for any occasion.

GIBSON BROTHERS,
JOSEPH & JOHN W.
138 BELLEVUE AVE.

Our Greenhouses are on Malbone Ave. Our Nurseries on Bliss Road and our store 138 Bellevue Avenue. Phones 857 & 367. Night 857.

Fill the barrel with the kind that used to be on top.

PYROX

The best Insecticide and Fungicide Spray for Fruit, Potatoes and Vegetables.

PERCY T. BAILEY,
Telephone. Melville, R. I.

SPECIAL.

To grocers and people having heavy deliveries. Just received commercial bicycle complete with large basket which rests in frame, for the special price of only $35.00
We invite your inspection.

RED KEY STORE,
106 Broadway,
Opposite New St Joseph's Church.
Bicycles Rented for season.
Tel. 981.

AUTOMOBILE SUPPLIES.

RADIATOR CEMENT,
NO CEMENT PATCHES,
VALVE GRINDING COMPOUND,
TOP DRESSING,
ENGINE FINISH grey and black,
HORN BULBS,
BATTERIES,
TIRES AND TUBES,
SPONGES,
CHAMOIS,
METAL POLISH,
GREASE CUP AND TRANSMISSION,
GREESE GUNS,
PREST O-LITE TANKS EXCHANGED.

Get my price on anything you need for your automobile.

Tel. 971 W. A. MAHER, Open Evenings.
13 Farewell St.

NEWPORT DAILY NEWS,
Published every afternoon except Sundays and Holidays.
207 Thames Street. Newport, R. I.
By the T. T. Pitman Corporation.

Profits Shared with Employes.

News $6.00 a year, 12 cents a week.
Journal and Weekly News $2 a year, Every Friday.

TELEPHONE CALLS.

Business Office, downstairs,	9903
or if that is busy	17
Editorial and Reportorial Rooms	
Upstairs	782
Or if that is busy	763
Mr. Pitman's Residence	
18 High St.	322

The Newport Journal contains the best matter in the Daily News each week and will be sent anywhere in the United States postage paid for two dollars a year in advance. Requests for change of address should give old address as well as new.

Yearly or Term Advertisers are limited to their immediate business, are guaranteed but five insertions in a week and are allowed fifty-two changes a year. Legal notices, auction sales, amusements, cards, wants and lost and found are not included in space contract.

Advertisers using both the daily and weekly papers gain the advantage of distinct classes of readers, no persons reading both the daily and weekly. The Journal goes among people who read no other local paper.

Newport Daily News

TUESDAY, JUNE 9, 1914.

EXCLUSIVE ASSOCIATED PRESS SERVICE FOR NEWPORT.

THE NEWS IN PROVIDENCE.

The Daily News is on sale in Providence the evening of publication at Union Station.

DELAYED MAIL MATTER.

Reduced letter postage may or may not be a good thing, but before it is attempted the department should give better service than it now does. No publisher of a newspaper will deny that the point is well taken, for every publication office is deluged with complaints of the non-arrival or late arrival of papers which are despatched every day at precisely the same hour and in ample time to catch outgoing mails. The trouble exists with incoming as well as outgoing matter, so that newspapers published in the morning in near-by cities often fail to reach Newport till the second delivery to boxes in the morning after, and evening papers published at distances not too great to be in the local postoffice the same evening do not arrive till 12 to 15 hours later. The trouble is probably not always with the Newport office, but of some one somewhere, and the department must bear the blame.

FOOD PRICES STILL HIGH.

From time to time statements are made which appear to indicate that the high prices of food products are not maintained but some improvement has been shown in the level of the cost of commodities of this kind. From official and therefore reliable sources, however, figures show that such results assertions have been exaggerated. As a matter of fact, according to the government reports, a year ago prices of food products were higher than they had been at any time during the past quarter of a century. Since that time so little improvement has been manifest that it is safe to say the conditions have not been materially changed, the cost of food being still so high that supplying the wants of a large family is a matter of deepest concern and a problem hard to solve.

This situation has been serious for some time and there seems no certain promise of anything better at an early date. High prices of food, if indications may be believed, are to continue and we shall be fortunate if they do not increase rather than decrease. The problems have by no means been settled yet and until they are prices will continue to be high and there will be suffering and hardship among worthy people, unable to live as comfortably as they should. There are indeed many who believe the cost of commodities will never decline to the level of a few years ago, but that modern business and government conditions will lead to a maintenance of high prices. It is idle to cry out against this unless some way is suggested for causing a reduction, and that way has not yet been discovered and adopted, even on a small scale.

WOUNDS IN MODERN WARFARE.

The somewhat common belief that modern bullets inflict less serious wounds than those used by our ancestors is denied by a French physician, who maintains that severe injuries are much more frequent than of old, but admits that really slight hurts heal more quickly. He declares that there is an increasing proportion of mortal wounds and supports his statement by figures regarding the fatalities in recent and remote wars. The theory that war is less deadly today than formerly he calls a "troublesome legend," though just why it should be troublesome is not apparent. It is well, however, to know the truth and if the facts are as he asserts it is proper that he should make the knowledge as widespread as possible. It is, moreover, an important matter for physicians and also for those engaged. In European countries, where war is a business and service is compulsory, it is well that those who are compelled to engage in it should know what they are facing, while in this country, where military service is chosen by men as an occupation, it is right that those who enter it should realize how hazardous it is.

War is a peril to be avoided so far as possible, and almost all nations now acknowledge that, even though they may not do very much to make it less common. It is well, therefore, that it should be painted in all its horrors—and if it is a fact that wounds are more deadly in modern than in ancient conflicts it is wise to have that fact known, so that there may be no inclination to make war lightly and to regard it as less perilous than it is. Every means possible should be encouraged which will make war less frequent and less popular, and if it is realized that it means death much more often than was formerly the case it may be that this knowledge will deter many from regarding it as a thing which can be entered into without much anxiety as to the results to individuals or to the army as a whole. In that aspect the information contained in this declaration of the French physician is timely and welcome and may have important results.

OLD AND NEW TASTES.

Chicago laughs at Dr. Eliot's choice of verses for children; he didn't give the first place to Stevenson and Eugene Field. Indiana is disgusted because he did not quote anything from James Whitcomb Riley. Dr. Eliot's remarks were in praise of the "Village Blacksmith," "Abou Ben Adhem" and "To a Waterfowl."

The selection and the criticism are interesting reflections of the prevalent taste and that of a past generation. The Chicago verdict is that the three chosen were nice little sermons, but hardly essential to the spiritual upbringing of young America." It is because they are nice little sermons that Dr. Eliot mentioned them. A generation or two ago it was thought worth while to direct the attention of children to ethical ideas. That they were to be entertained was usually admitted, but it was believed that they might be entertained and at the same time instructed, or inspired, and the president-emeritus of Harvard selected three poems which do this. It might be pretty hard to find any nice little sermons in Eugene Field, or even in Stevenson, though the latter wrote a good deal of exceedingly pretty verse for children, and much which they ought to know. Riley would teach them slang and baby-talk instruction in neither of which seems very needful.

There is not much in any of these more popular bards which would contribute to the spiritual upbringing of young America, but the point is that the people who are now bringing up young America see no occasion for doing it spiritually. They are not only not trying to teach religion, but they are not making much effort to teach ethics. What is called sociology and some sort of manual training are the chief variations of the essential elements now. Literature is neglected, it is assumed to be useless to try to teach children anything about which they do not care, and most healthy children care little about their books. The effort is to reduce every thing to a game and to leave out whatever cannot be made amusing to children, and the higher ethics, the finer sensibilities and the religious aspirations are not amusing.

CONTROLLING RAILROAD CAPITAL.

Congress is only following the example of several states in voting for a measure which will require the consent of the Interstate Commerce Commission for the issue of railroad securities. In several states a company cannot raise new capital without satisfying a railroad or a public service commission of the necessity of this and of the specific purposes to which it will be applied.

On the one hand, this restricts the freedom of action of the companies. As to this, there have been sufficient scandals connected with railroad capitalization to excuse this intrusion of public authorities into the domain of private business. Sometimes securities have been issued for purposes warranted by the interests of the corporation itself, but contrary to public policy; as, for example, the acquisition of a competing line. Sometimes the purpose of the issue has been purely speculative and as much opposed to the real interests of the shareholders as to those of the public.

While this is a restriction upon the freedom of a corporation's action it is also a protection of existing roads from needless competition or the threat of competition, made only to be bought off. Not very long ago a railroad was projected from the western limits of New York state all the way to the Hudson or to the eastern boundary of the state. The public service commission would not sanction it. The New York Central and the West Shore were capable of handling all the business and the sinking of a large amount of capital in duplicating their lines was not in the public interest. Probably the West Shore was built a generation ago in order to force the New York Central to buy it, and there were intimations that the new project was of the same sort. Whether this is to be bought out. This is not the mission saved the Central from a competitor which would have taken away part of its business, or have had to be bought out. This is not the only modern railroad legislation which is very much in the interest of the roads.

President Wilson, not content with the other important matters which are keeping the administration busy, is completing plans for granting independence to the Philippine islands in the near future. Though a bill carrying out his ideas will be presented to Congress at this session, it is hardly probable that it will be fully considered until next winter. In the meantime the country may learn what is proposed and have an opportunity to discuss the matter. The President, however, is disposed to urge its consideration this summer, as he feels that the party ought not to go before the country in the Congressional elections next autumn unless they have enacted all the laws called for in the platform two years ago. The Democrats in Congress, nevertheless, are coming to resent the Presidential attitude in shaping legislation and more of them may "kick over the traces" before the administration program is completed.

The Supreme Court of the United States, upholding the order of the Interstate Commerce Commission and the decision of the Commerce Court in the Shreveport rate case, maintains that state authorities cannot fix rates in a way to lay a burden upon interstate commerce. The effect of this decision is further to restrict and curtail the power of state railway commissions, and to assert the dominant authority of Congress over the instrumentalities of interstate commerce to the fullest extent, even to the invasion of the field of state regulation wherever it conflicts with federal regulation. In other words, the nation, not the state, is supreme.

Chairman Howard Elliott of the New York, New Haven & Hartford urges peace at any price with the federal and state authorities, to assure a speedy re-construction of the railroad systems of New England. "It is necessary now," he says, "that there should be calm, peace and harmony to enable those responsible for the management of the road to give their attention to the traffic problem and make the service more efficient. That is why the company made its concessions to the Department of Justice, avoiding long drawn out litigation." This is unquestionably the best, and possibly the only, way to settle the matter now.

British sentiment is growing stronger daily in favor of more stringent treatment of the militant suffragists who violate law and destroy property. "Let them die" is becoming a popular slogan in connection with "hunger striking," since the public has become so profoundly resentful of the actions of the militant women. England has stood a great deal from the suffragettes, and it is not surprising that there is finally a very bitter feeling against them.

Nine hundred million bushels is the promised wheat yield for the year in the United States, the greatest ever grown in this country. The yield of oats and barley will also be the largest ever. This helps towards the general prosperity of the nation.

The first ocean steamship has passed successfully through the Panama canal, merely to test the electric locomotives and the handling of a large vessel in the locks. The vessel was 2½ hours in making the passage, which is considered good time for all the operations necessary.

Congressman Britten, an Illinois Republican, desires Congress to pass a law making it a penal offense for the Secretary of State to speak for pay. The present Congress will not pass the bill.

ROMANCE IN COLUMBIA.

Whitman, the Missionary, Crossed a Continent and Won an Empire.

[Sunset Magazine.]

You think that the Columbia is lacking in romance because, forsooth, no Leander has swam across it to see a Hero. Good heavens, I can tell you a story that has more all-wool and-a-yard-wide romance in it than a dozen such Hellespontine fables. Do you mean to tell me that you have never heard of Whitman the missionary who, instead of crossing a measly strait to win a woman, crossed a continent and won an empire? You've never heard of him? Why, I'm surprised at you—I am indeed. Hearing rumors that our government was on the point of accommodatingly ceding the Valley of the Columbia to England in return for some paltry fishing rights off the banks of Newfoundland—the government officials of those days evidently preferred codfish to salmon—he rode overland to Washington in the dead of winter, through blinding snowstorms, swimming icy rivers, subsisting on his pack mules and his dogs when his food ran out, facing death by torture at the hands of hostile Indians, and, gaining admittance to the White House in his dress of furs and buckskin, so impressed President Tyler and Secretary of State Webster by his vivid description of the richness and fertility of this then unknown region that he saved what are now the states of Oregon, Washington and Idaho to the Union. If that isn't romance with a capital R for you, then all I have to say is that you wouldn't recognize it if you met it on the street.

FIRE COMMISSIONER VIOLATES THE LAWS.

[New York Tribune.]

Frederick Cody, an insurance man, was sitting with Mrs. Cody and an aged, baldheaded gentleman and his wife in a cabaret place in West Ninety seventh street Friday night, when the manageress of the dance restaurant observed that the aged, baldheaded gentleman had pushed his chair into the aisle. She sped up to him and spoke as follows:

"Say, d'ye realize whatcher doin'? Doncher know that's a violation of the fire laws? Doncher know that we got the crankiest fire commissioner in the world in this city and that he'll revoke our license if you do that? Push that chair back."

The aged, baldheaded gentleman apologized and drew his chair close to the table. A moment later the proprietor of the cabaret came in and gave enthusiastic greeting to the aged, baldheaded gentleman. When the proprietor reached the desk of the manageress she said:

"Who's that guy you spoke to?"

Reply from the proprietor: "Fire Commissioner Adamson."

TO SAFEGUARD THE CHILD

Compulsory School-Attendance Laws in Most of the States.

Definite Progress During the Past Decade Made Throughout the United States.

Although six states in the Union are still without compulsory school attendance laws, and four others have laws that apply only partially, definite progress during the past decade is reported in a bulletin issued by the United States bureau of education. Since 1905 eight states previously without compulsory laws have adopted them, and it is thought to be a matter of only a few years when compulsory school attendance will be in effect in every state and territory of the United States. The six states still without compulsory school laws are South Carolina, Georgia, Florida, Alabama, Mississippi and Texas. The four local-option states, where the law is in effect in certain counties only, are Maryland, Virginia, Arkansas and Louisiana.

The bureau's investigation of the subject reveals a close connection between lack of compulsory attendance laws and illiteracy. The states rank in percentage of illiteracy very much in accordance with the length of time compulsory schooling has been in effect and the completeness with which it is enforced.

The states vary widely in number of years and amount of attendance required each year. The period of compulsory attendance is from 8 to 12 in North Carolina and Virginia. In most states it is 8 to 14 or 15. The present tendency is to raise the upper limit of compulsion. In 17 states the compulsory age limit is 16 years or above; in Idaho it is 18. As a general rule, however, children in all these states are allowed to leave school at 14 years of age, if they secure employment or have completed the eighth grade in school. There is a constantly increasing effort to safeguard the child between 14 and 16 years of age, the period of special importance for the vocational preparation of most children.

As little as 12 weeks of school attendance during any one year may be required in Virginia, Oklahoma, Delaware and Nebraska, while in Vermont and other states there must be 150 or more days of actual school attendance every year. Many states require attendance "during the full time school is in session," which may means anything from 141 to 194 days. Some states secure attendance during long terms by conditioning state appropriations upon the number of days of actual school attendance.

A variety of exemptions are found in the laws of the different states. Connecticut and Arkansas will not enforce the compulsory attendance law, "if the parent is not able to provide proper clothing" for the child. Physical or mental incapacity is a general exemption; another customary exemption is remoteness from school facilities. Occasionally exemptions are made on religious grounds. Thus the Michigan law exempts children from compulsory attendance between the ages of 12 and 14, while in attendance at confirmation classes, for a period not to exceed five months in each of the two years.

Necessary factors in the enforcement of compulsory attendance laws are summed up as follows: An annual school census taken by the school authorities; prompt reports of unexcused absences by teachers in public and private schools; properly qualified attendance officers; state agents to see that the laws are enforced; special schools for truants and pupils irregular in attendance; relief for indigent parents having children of compulsory age; a definite annual period of attendance; well-enforced child-labor-laws; employment certificates made out to the employer; and proper penalties for all concerned in the enforcement of the law.

THE FIREMAN'S JOB.

Man Who Tends the Locomotive Also Watchful of the Signals.

[St. Nicholas.]

My, how the fireman worked! I never realized before what an important personage the fireman is. He had scarcely a moment's rest during that whole climb. He was almost constantly shoveling coal into the rapacious maw of that hungry monster. But he did not forget the signals. He seemed to know exactly where they were, and just at the right instant he would snatch a moment from his work to lean out, catch the signal, and shout it to the engineer.

Yes, I thought, when we get in on time tomorrow morning, the passengers, if they think about the crew at all, will give all their praise to the engineer for his watchful attention to signals, and his skilful guidance of the train while they slept; but they will never give a moment's thought to the grimy, perspiring fireman who is as watchful of the signals as is his man at the throttle, while at the same time toiling at the Herculean task of trying to appease the hunger of that ravenous locomotive.

There was a heavy train behind us. The cars weighed three tons for every passenger they carried. Had the fireman faltered at his task, the locomotive would have balked at hauling such a load up those steep grades. As a matter of fact, most of the trains have a helper locomotive to take them up to the summit; but this train was obliged to go it alone.

POSTAL SERVICE DECLINING

Trolley Company Declines to Continue Carrying United States Mails.

[Hartford Courant, Rep.]

The positive announcement that the Connecticut (trolley) company will not carry the United States mail after June 15 calls attention again to the fall-down of our postal service. We have to admit that this began before the present administration came in, but only in a limited way. A shortening of hours, with no increase in employes, and such helps to carelessness as omitting to stamp the date of receipt of letters, antedate the Wilson regime, if we are not mistaken. But these are slight in comparison with the pace since set.

A holiday now means a genuine interruption of mail service. Sundays are practically "dies non." Sunday after a Saturday holiday is worse yet. The parcel post is piled up on the steam roads and no corresponding increase of pay is tendered. The trolleys have had enough and their management is not tied by a contract as are the steam people.

The reasons offered by the trolley people are conclusive. The government will not provide for special cars and the space taken by the increased mail matter is so great that it makes against public safety by hampering the motorman. Anybody but the government would pay for service rendered.

What is the reason for this absurd and inconvenient situation? So far as the general public can see, it is simply so as to boast of a net postal revenue, and what they want of a net postal revenue is, first, to boast of it, and then reduce letter postage from two cents to one cent. Nobody wants this change. If it benefits anybody, it will be the large and wealthy users of the mail. Think of that. Helping the rich! Gee! any letter worth sealing is worth a two-cent stamp. But to great corporations that send out thousands of letters a day the saving of half the postage would come to something. To poor John Smith, writing home to the farm, a postal will suffice and that will remain at one cent.

It used to be the common saying that the government's conduct of the postoffice was the strongest argument for government control. You don't hear that so much these days.

Lots of people find it easier to pay their respects to the dead than to pay their debts to the living.

Island Savings Bank.

The Annual Meeting of the Corporation of the Island Savings Bank will be held WEDNESDAY, June 17, 1914, at three o'clock P. M.

GEORGE H. PROUD, Secretary.

TO ALL WHOM IT MAY CONCERN:

NOTICE is hereby given that by mutual consent that the co-partnership formerly existing between Winfield H. White and Benjamin T. Gladding under the firm name of White & Gladding has been dissolved and that the said business will be continued by and under the name of Winfield H. White, who has assumed all the obligations against the said firm. All persons having claims against said firm are requested to forward the same to the undersigned.

WINFIELD H. WHITE.

TOWN OF PORTSMOUTH.

SEALED PROPOSALS will be received by H. Frank Anthony, chairman of the town's school committee, for the furnishing of 50 tons of white ash stove coal to be delivered at the several school houses in the town of Portsmouth; the bids to be closed before June 30; the coal to be delivered on or before Sept. 1, 1914.

By order of H. Frank Anthony.

LAWTON'S STABLE
—AND—
CARRIAGE REPOSITORY

Horses and Carriages of all kinds to let by drive, day or month.

Seventy-five new and second-hand carriages for sale at all times.

Cor. Touro and Spring Sts.

JOSEPH W. ALBRO,
Electrical Contractor,
24 Gould Street, Phone 242

H. L. MARSH & CO.,
GRAIN, HAY and FEED.

JOHN J. KELLY,
Contractor and Builder.
Jobbing Promptly Attended to.
Tel. 1311.
Res. 42 Hammond Street.

WILLIAM KOSCHNY,
PLUMBER AND FITTER.
Jobbing Promptly Attended to.
Estimates Cheerfully Given.
Telephones
Shop 2203 Newport, R. I.
Residence 951 100 John St.

M. BIESEL.
Embroideries, Stamped Goods
And all Materials, Yarns, Wool, Hand-Made, Knit and Crochet Goods, Toys, Dolls, Notions, Stamping, Plaiting and Pinking...Beads.
150 BELLEVUE AVENUE.

Lumber and Mill Work.

We sell Lumber of all kinds, including Shingles. We do Mill Work in all its branches. We sell Hardware, Paints ready mixed, Oil, Glass, Varnish, Putty, Naphtha, Floor Wax, Stains, Fancy Glass, Burlap, Ceiling Canvas, Shellac, Artists' Materials, Rubbish Burners, Wall and Floor Tiles, Carey's Asphalt Roofing.

We sell 4 barrels Dry Pine Kindling for $1; also Dry Pine Wood by the cord cut or in 4 foot lengths.

Our Materials are good, our prices right.

69-75 MILL STREET.

Roofing, and Waterproofing on Cellars.

Repairing Gravel, Slate and Paper Roofs.

H BROADWAY GEORGE O'BRIEN

THE WEATHER.

BOSTON, June 9.—Forecast for Boston and vicinity—Fair and warmer tonight; Wednesday, warmer and probably fair; moderate east to south winds.

WASHINGTON, June 9.—Forecast for southern New England—Generally fair and warmer tonight and Wednesday; moderate east to south winds.

WASHINGTON, June 9.—Forecast for northern New England—Warmer and generally fair tonight and Wednesday; moderate east to south winds.

WEATHER CONDITIONS.

Clear weather prevails in all sections of the country, except small areas of local cloudiness and light showers at a few widely scattered stations. The barometer is moderately low over the upper Lake region and Canadian Northwest. Elsewhere it is high. The temperature, owing to the easterly winds, is low in New England and south to Maryland. In the interior of the country it is above normal, rising yesterday to between 88 and 96 degrees in the southern Lake region, central valleys and the South. At 8 a. m. in New England it ranged from 40 at Eastport to 62 at Burlington, Vt. At Boston it was 64, New York 60, Washington 64, New Orleans 80, St. Louis 78, Chicago 80, St. Paul 68, Omaha 68, Kansas City 78, Denver 46, Los Angeles 58, San Francisco 50 and Portland, Oregon 60.

LOCAL CONDITIONS.

	8 h	12 h	2 h
Temperature	56	62	68
Barometer	30.39	—	—
Wind	N E	S E	S E
Weather	Fair	Cloudy	Cloudy

MINIATURE CALENDAR

Tuesday, June 9.
Sun rises 4:03 sets 7:21
Moon rises 9:27
Day's length 15:13, increase 6:07
High water 8:20 a. m., 8:36 p. m.

Wednesday, June 10.
Sun rises 4:07 sets 7:22
Moon rises 10:09
Day's length 15:15, increase 6:09
High water 9:12 a. m., 9:37 p. m.

Moon's Phases.

Last quarter, June 15, 9:30 a. m.
New moon, June 23, 10:33 a. m.
First quarter, June 30, 3:35 p. m.
Full moon, July 7th, 9:00 a. m.

NEW TODAY

[Only first insertions listed here.]

	page
Lost—Dog	9
Wanted—Cook	9
To Let—Rooms	9
Wanted—Woman	9
Camel Cigarettes	3
Lost—Rosary Beads	9
Wanted—Compositor	9
Pure Drinking Water	6
Real Estate at Auction	10
Wm. Loftus—For Rent	8
Auction Sale Postponed	10
Downing—June Milliner	5
For Sale—Ford Roadster	9
For Sale—Baby Carriage	9
Barney—Rental Purchase	8
W. C. Scott—Berries, etc	2
For Sale—Express Wagon	9
Proposals for Motor Boats	4
To Let—Furnished Rooms	9
Land's End Lodge—Meeting	10
Lost—$8.60 in Handkerchief	9
Boston Store—"Ivy" Corsets	5
For Rent—Furnished Rooms	9
W. A. Maher—Auto Supplies	4
Bee Hive—Bathing Suits etc	1
C. A. Easterbrooks—Bluefish	3
To Give Away—Small Building	9
Weetamo Shassite Tribe—Meeting	10
J. B. Parsonage & Son—Insurance	3
To Rent—Modern Furnished Rooms	9
A. C. Titus Co.—Bedroom Furniture	1

TO INSURE INSERTION ON THE DAY DESIRED, CHANGES OF ADVERTISEMENS SHOULD BE SENT IN THE NIGHT BEFORE. ADVERTISERS ON YEARLY CONTRACTS ARE ALLOWED TO CHANGE MATTER ONCE A WEEK WITHOUT CHARGE.

FOR SALE.

The premises on the south corner of Hope street and Rhode Island avenue will be sold without delay. Have you neglected to take notice? Communicate with me before it is too late.

HERBERT L. DYER,
162 Bellevue Avenue.
Branch, 64 Broadway.

TWO FAMILY DWELLING

For sale a two family house between Farewell and Thames St. Annual rents $228.00.
Offered at $2,200.

HENRY BULL COMPANY,
Gas Bldg. 183 THAMES ST.

Studebaker
Farm Wagons, etc.
M. J. MURPHY. Tel. 32 R.

PROPOSALS will be received at the Bureau of Supplies and Accounts, Navy Department, Washington, D. C., until 10 o'clock a. m., June 23, 1914, and publicly opened immediately thereafter, to furnish two 40-foot motor boats at the torpedo station, Newport, R. I. Applications for proposals should refer to Schedule 6848. Blank proposals will be furnished upon application to the navy pay office, Newport, R. I., or to the Bureau. T. J. COWIE, Paymaster General, U. S. N. 6-4-14.

The Public School Teachers' Retirement Fund.

(Legal Title Incorporated May 6, 1908).

PURPOSE: To pay to teachers who have taught not less than 30 years an annuity equal to one-half the amount of salary received at time of retirement, to a limit of $600.

SOURCES: From teachers who must pay one per cent of their salaries to a limit of twelve dollars per year; from gifts and from entertainments.

CONDITIONS: Because the fund amounts to only $33,310.56 the ten annuitants are receiving one-quarter instead of one-half of their annuities.

NEED: Besides the ten annuitants, five teachers have taught thirty years and can retire if they wish.

Trustees: Three members of the school committee, superintendent of schools, three teachers. The city treasurer is treasurer of the fund.

FORM OF BEQUEST: I give and bequeath to The Public School Teachers' Retirement Fund of Newport, Rhode Island, the sum of _____ to be applied to the uses of the fund.

THE NEWPORT JOURNAL AND WEEKLY NEWS.

FURNISHED COTTAGES

For rent in Jamestown. Some for sale that rent for ten per cent on investment.

AMOS L. PECKHAM, Agent.
JAMESTOWN, R. I.

Three-Family House,
CLOSE TO BROADWAY,
FOR SALE ..... $7,500.
This property is in excellent condition. Always rented. Modern improvements and hot water heating. Pays over 9 per cent on investment. A very superior tenement proposition. Could easily yield 10 per cent.
A. D'O. TAYLOR,
Real Estate Agent,
122 BELLEVUE AVE.

BORN.

HINES—At Philadelphia, Pa., 9th inst., a son to Mr. and Mrs. C. P. Hines.

DIED.

CHILD—In this city, 8th inst., Edwin Child, in his 71st year.
Funeral service at his late residence, Gull Rock Cottage, Van Zandt avenue, Wednesday, June 10, at 2:30 P. M. Relatives and friends are invited.
MATHEWS—In Fall River, 6th inst., Richard Mathews.
DUFFY—In Fall River, 7th inst., Mary A., widow of William C. Duffy.
COMSTOCK—In Providence, 8th inst., Bertha, daughter of Aldrich and the late Elton Comstock.
FALLON—In Providence, 8th inst., Martin Fallon.
MATHEWSON—In Providence, 8th inst., Charles W. Mathewson, in his 51st year.
ROLLINSON—In Providence, 8th inst., Emmagene, wife of John Rollinson.
TANNER—In Providence, 8th inst., Helen A., widow of Benjamin Tanner.
BROWN—In Lafayette, 8th inst., Annie M. Brown, in her 27th year.

SAMUEL W. MARSH,
Undertaker and Licensed Embalmer,
101 Thames Street.
Night calls answered from residence, 25 Cranston Ave. Office Tel. 923, Res. 1058

"NIGHT AND DAY GOGGLE."

Its lenses, made of light and dark amber, enable motorists to look into the most dazzling headlights without any inconvenience, simply by tipping the head to see through the dark portion.

This is a better day driving goggle too, for the dark section acts as a shade or "cap visor."

Price $2.50

WM. J. CARR,
REGISTERED OPTOMETRIST,
169 Thames St., Phone 9845.

Gibson Bros.

If there's anything you want in Flowers or Floral Decoration we can furnish it for any occasion.

GIBSON BROTHERS,
JOSEPH & JOHN W.
138 BELLEVUE AVE.

Our Greenhouses are on Malbone Ave. Our Nurseries on Bliss Road and our store 138 Bellevue Avenue. Phones 857 & 367. Night 857.

Fill the barrel with the kind that used to be on top.

PYROX

The best Insecticide and Fungicide Spray for Fruit, Potatoes and Vegetables.

PERCY T. BAILEY,
Telephone: Melville, R. I.

SPECIAL.

To grocers and people having heavy deliveries. Just received commercial bicycle complete with large basket which rests in frame, for the special price of only $35.00
We invite your inspection.
RED KEY STORE,
106 Broadway,
Opposite New St. Joseph's Church.
Bicycles Rented for season.
Tel. 981.

AUTOMOBILE SUPPLIES.

RADIATOR CEMENT,
NO CEMENT PATCHES,
VALVE GRINDING COMPOUND,
TOP DRESSING,
ENGINE FINISH grey and black,
HORN BULBS,
BATTERIES,
TIRES AND TUBES,
SPONGES,
CHAMOIS,
METAL POLISH,
GREASE-CUP AND TRANSMISSION,
GREESE GUNS,
PREST-O-LITE TANKS EXCHANGED.

Get my price on anything you need for your automobile.

Tel. 971 W. A. MAHER, Open Evenings.
13 Farewell St.

PRICE BELOW ZERO MARK.

Fishermen Making No Shipments Until Catches Are Sold.

The price of fish in New York is prohibitive; that is, it is so low that if fish is shipped from here the usual pay be expected—what John Suza caught recently, when the New York dealer sent notice that the freight and cartage on a barrel was 73 cents more than the fish brought in the market Suza had carted the load of fish from the Second beach packed and iced it, and paid for the ice and barrel, in addition to the 73 cents This may be fun, but the fishermen do not see it, so no fish is shipped unles it is sold.

Monday, in addition to 60 barrels of mackerel, only a few barrels of other sorts went to New York Today promises to be dry also, for smacks are in from the Jersey coast with fish which must be sold or given away or thrown away, and the price is below the zero mark

C B Anderson had a fine catch of 40 barrels of big scup this week, while rather surprised the fishemen It was supposed that the big ones had passed, but this shows that they had not all gone by

Again Monday night, after it looked as if everything was over, the fisheries steamers, six of them, came in with 1,500 barrels of mackerel which the Newport Fisheries Company handled There was some work down on the dock, packing fish, and at 4 o clock this morning 1,304 bairels of the fish left on a special freight train of 14 cars, bound for Boston. There were left about 200 barrels which will go tonight In addition seiner Alert was in with 175 barrels, but held hers until today, when she shipped.

There were a number of netters in this morning to help matters on the dock, which otherwise would be very quiet Among them are the Alice 600, Julieta 2,000, Reliance 1,500, Earl and Nettie 900 and other boats from away which totalled 14,700 mackerel, so that the ice man was not entirely quiescent.

LOCAL BRIEFS.

—The big auxiliary three-masted yacht Speedwell, formerly the Intrepid, arrived and sailed this morning.

—Tiverton sent one drunken man to the court this morning He had the money and paid his fine and costs.

—Truant Officer Topham is again on duty and Deputy Truant Officer Wetherell, after a month's service has been relieved

—Master John Nicholas Kelley has returned to his home from the Newport Hospital, where he underwent several operations, including one for appendicitis

—Mrs John Walsh, with her daughter Gabriel, of Brockton Mass, who has been visiting her parents, Mr and Mrs. James Teehan, has returned home

—A private horse car with horses, carriages, etc, from Baltimore, for Mr Arnold Hague, and two cars with horses, etc, for the Russian embassy, arrived this morning

—The big truck of R J Arter carting ice had a record of 65 tons Monday, representing 13 trips from the Lily pond icehouse This represents the work of many horses

—Schooner Mary E Rys is in with a cargo of that thick Maine ice for the Fisheries & Ice Company, and there is another three-master, also loaded with ice, at anchor in the cove, waiting to discharge

—City Treasurer John M Taylor is on his annual vacation excursion, on attendance at the annual convention of the National Association of Comptrollers and Accountants, held this year in Milwaukee

—Mayor Kay of Fall River has sent an invitation to Mayor Boyle, as well as to mayors of other near-by cities, to attend the fourth annual horse show in Fall River, next Thursday This is expected to be the biggest horse show Fall River ever had.

—Sheriff Anthony has received credentials for the notaries public in this county These are issued once in three years and he has 107 of them, and one for justice of the peace Several of the notaries have moved away or died so that number will not be issued

—William E Brightman has sold to Joseph Church, Jd and wife 61 rods of land on Highland road, Tiverton Mr and Mrs Church have sold their former home on Quaker hill and expect soon to build on the Highland Road property and make it their permanent residence

—Chief Gunners Mate George Bradley who was on the role of honor at Vera Cruz, was formerly at the Training Station, as Swedish instructor, in 1913 He married Miss Delaney, daughter of the late Michael Delaney of this city, and resides at 34 Warner street

—The radio station at the Torpedo Station this morning received the following wireless message, sent out for general information of navigators Steamship Ontario passed close to a large piece of wreckage, with timbers projecting 10 feet above water 16 miles east by north, ¾ north, from Fire Island lightship

—There have been many and varied reports about the condition of Young James J Coffey who was injured Monday at Armour & Co s but inquiry at the hospital this afternoon brought the information that he is much more comfortable than he had been The report that an additional amputation would be necessary seems to be without foundation

—Monday afternoon as the result it is said, of careless driving of a delivery team a lad named Joe Josephson fell a pedal from his bicycle It is said that the driver turned off Thames street near Mary without signalling This caused a motorcyclist coming down Thames street to take an unexpected turn to avoid a collision and the result was a mixup with the bicyclist

—Mr John T Lewis, ticket and passenger agent of the New York, New Haven & Hartford road here, left Monday night for a vacation of a month, most of which will be spent on a trip to the Yellowstone Park Salt Lake City, and places in the West During his absence Mr Albert Drinnon of Boston will assist Mr O Brien in seeing that tickets are properly sold and information given

—Owing to the scarcity of base ball material in the Naval Reserve organization, Manager Voigt has been forced to go outside to secure a team strong enough to enter the City League, and in this account has been given permission to change the name of his team to the Independents The team is the same as published in the News and with only two or three exceptions all the men are Naval Reserves

—The presence of "Job's comforters" made it impossible for Councilman Peckham to accompany the committee on fire department this morning on the trip to Springfield, so the party was two short of the number which went to Taunton and New Bedford. Dr Beck and Messrs Willcanus and Murphy of the committee, Deputy City Clerk Callahan and the Daily News representative made the party.

MEAN HIGH TIDES INVOLVED.

Question Whether Defendants Are Occupying Any Part of Land.

Court Denies Request for a View in Block Island Case, Involving Delay and Inconvenience.

Before Judge Doran in the superior court this morning the Ball-Littlefield case proceeded.

Mr Burdick at once moved for a view. Mr Sheffield said he felt it to be his duty to his clients and to the court to oppose the motion. The locus is in the most remote part of the county, on Block Island, 30 miles at sea It would delay the case a day. The question in this case is the line of the mean high tide A strong northeaster has been blowing for two days and it is full moon, resulting in unusually high tides just now The view would confuse rather than aid the jury It is a question of mean tides the year around.

Mr Burdick explained that his clients are tenants under the United States government Mr Ball owns the upland. The question is whether any part of the building is above high-water mark

Mr Sheffield denied any tenancy under the government It is admitted that part of the building is below mean high water mark.

The court asked how the view of the shore can help determine the line of mean high water. Mr Burdick thought it could He also desired to show that there are three buildings there The motion was denied

Mr Sheffield explained the case, which is in trespass and ejectment Three defendants are out of the case, judgment having been entered against them The locus is at the Old Harbor, along the shore It is admitted that Mr Ball owns the upland The question is whether any defendant is occupying any part of his land. In the state of Rhode Island, along the sea, which is the great highway of nations, the line between the owner of the land and the state is mean high water mark The "damages" in a case of this sort are merely nominal—10 cents or $1, as the court may direct In former years "Sand's Landing" was here The government breakwater has caused the shore to push out into the water In 1911 the high water mark was determined in another suit

Mr. Sheffield offered the deed of Henry Littlefield to Nathaniel G Sands dated June 7 1804, the deed of Sands to Nicholas Ball, dated October 14 1851, reserving sea weed rights, and the will of Ball bequeathing to his son, Cassius C Ball, dated May 18 1894 They were marked exhibits 1 2 and 3 There is also a plat, showing many house lots back of a road which runs near the shore

Spare jurors were excused for the day

Cassius C Ball, who is the son mentioned in the will and has lived 58 years on Block Island, Alvin H Sprague, a resident of the island for 75 years, John Thomas, also a veteran Block Islander, and Gardner C. Easton a civil engineer in the employ of the government testified

Mr Sheffield read the depositions of Chester Arthur Brownell, a civil engineer, and George W Hayden, a surveyor in the United States engineer department. The testimony of the civil engineers was accompanied by a plat and Mr Brownell's deposition stated that in 1913 he assisted in the survey of the harbor at Block Island, which bears the approval of Colonel Millis The plat shows the mean high water mark on the beach A stone bound is placed, it is 21 57 feet above low water The building in question extends some 12 to 16 feet south of high water mark Witness was shown another map, made in 1912, from which the location of buildings in the 1913 map was obtained Mean low water is obtained from a series of gaugings, high water is determined from this The tide lines were determined some years ago there has probably been no change there since The plat is chiefly to show the depth of water at the breakwater The two plats do not show exactly the same mean high water mark Both were determined by the same methods

At 12 45 a recess to 2 p m. was taken.

FOR SALUTES JULY 4.

Detail From the Newport Artillery Company to Fire at Noon.

Special Orders, No. 98, have been issued from the adjutant general's office relating to the firing of salutes in Newport, Providence, Bristol and Warren July 4

The orders direct that a detail from Light Battery A, Field Artillery, Rhode Island National Guard fire a national salute in the morning and also a salute to the Union at noon in Providence, the Newport Artillery Company to fire two national salutes and a salute to the Union, at noon the Bristol Train of Artillery to fire two national salutes and a salute to the Union at noon and the Warren Artillery to fire two national salutes and a salute to the Union, at noon The evening salute in Providence will be omitted because of the fact that Light Battery A will leave July 4 for its tour of duty at Tobyhanna Pa.

The Newport Artillery Company detail will consist of not more than 18 officers and men, four draft and three saddle horses, the Bristol Train of Artillery not to exceed one commissioned officer and seven men, and the Warren Artillery not in excess of one officer and 14 men, four draft and three saddle horses

REAL ESTATE SALES.

Alexander Booth to Edward O Riggs (quitclaim), the estate bounded southeast, 100 feet, on Johnson court, southwest, 50 feet on Spruce street, northwest 100 feet, on land of Michael Harris and northeast, 50 feet, on land of John Irish

Timothy C Sullivan and wife to George P and Mary C Hogan, the estate bounded south 37 feet, on Narragansett avenue, west, 100 feet, on land of Michael Johnson, north, 37 feet on land of William H Finn and east 100 feet, on land of John S Martin

Walter E Fisher to Walter E Fisher and wife, the estate bounded north on Connection street, east on land of A W Aldred south on land of Mary LeRoy King and west on land of J Pitman and containing 5 300 feet of land

Arthur Parrott to his wife Jennie Parrott lots 31 and 32, Stanton Terrace plat, bounded north 70 feet on County street, east 90 feet on land of W F Kelley, south 70 feet, on land of Pitman and west, 90 feet, on land of Joseph Brown.

DR. BASS TO PREACH.

Program For Methodist Ministers' Meeting at First Church.

The summer meeting of the Providence District Ministerial Association, comprising the ministers of the Providence district of the New England Southern Conference, to be held with the First Methodist Episcopal Church of this city Monday and Tuesday, June 15 and 16, will be the first time this body has convened at this church for several years There will be afternoon, morning and evening sessions, the whole in charge of the new district superintendent, Rev J Francis Cooper Many ministers are expected Monday afternoon, and a larger number Tuesday Supper will be served at the church Monday evening by the women of the parish and luncheon Tuesday noon, the visiting clergymen being entertained Monday night in the families of members of the church and congregation

The Monday afternoon meeting will be opened by devotions conducted by Rev J Francis Cooper, D D, district superintendent, followed by business Rev. William C Darby of Providence will read a paper on 'Boys and the Church' and Rev Edson R Leach of Brockton a paper the subject of which is yet to be announced

At the Monday evening meeting Rev Edward C Bass, D D, of Providence, formerly of this city, will preach the sermon.

The Tuesday morning meeting will be opened with devotions by the district superintendent and papers will be read by Rev. F. Henry Spear of Warren on 'The New Golgotha and Garden Tomb' and by Rev Thomas J. Stewart of Providence on "Rabindranath Tagore"

In the afternoon, after devotions conducted by Dr Cooper, there will be addresses by Mr. I. A Fales, superintendent of the public schools of Attleboro, Mass on "Some Claims of the Public Schools" and by a representative of the Woman's Home Missionary Society, and a paper by Rev. Frederick C Baker of Arnold's Mills on 'A Message from the Conference Stewards"

The officers of the association are President Rev J Francis Cooper, D D, vice president, Rev Joseph Cooper of Brockton, secretary, Rev J Homer Stutz of East Providence, treasurer, Rev Samuel F Maine of Hillsgrove The program committee consists of Rev. Robert S Moore of Attleboro, Rev John W Annas of Brockton and Rev Myron E Genter of Providence.

CHANGES ANNOUNCED.

Officers on Duty on Torpedo Boat Destroyers Receive New Orders.

Several changes among the officers on duty on the torpedo boat destroyers are announced by the Navy Department as follows

Lieutenant Commander F D Berrien detached from the command of the Trippe and ordered to duty as inspector of ordnance in charge of the naval magazine at Hingham, Mass

Lieutenant A W Fitch detached from the Balch and ordered to the Duncan

Lieutenant R A Koch, ordered to command the Trippe

Lieutenant F H Roberts, detached from the Duncan and ordered to the works of the E W. Bliss Company, Brooklyn, N Y

Ensign F S Craven, detached from the Benham and ordered to the Duncan

FLAG DAY AT THE BEACH.

Judge Mahoney to Deliver a Patriotic Address.

The Flag Day committee of Newport Lodge, No 105, B P O Elks, has completed arrangements for the exercises to be held in the convention hall at the beach Sunday afternoon, June 14 to which the public is invited Judge J P Mahoney of this city will deliver a patriotic address, and Assistant District Attorney E Mark Sullivan of Boston will give an address on 'Elkdom.' The musical program has been arranged by Mr Albert Commette and will be by an orchestra of 10 pieces a double quartet and a chorus of 50 voices

JAMESTOWN.

(Regular correspondence of the News)

Three men tied for first place at the weekly shoot of the Diamond Spring Rifle Club and the next shoot will be of unusual interest as a result The scores

Hern	220	225		445
Chandler	222	223		445
Hoyle	233	212		445
A Clarke	208	223		432
H A. Clarke	193	222		415
Arnold	203	212		415
Morris	194	190		384

Miss MacCauley of Washington has arrived at her cottage on the Dumplings for the season The late Admiral MacCauley and family were among the first of Jamestown's cottage colony, but for a number of years their cottage has been rented

Mr Kern Dodge has returned to Philadelphia

The servants have arrived to get the McIlvaine cottage on Shoreby Hill in readiness for the arrival of Mr W W Potter and family of Philadelphia

The North Main road is receiving a coating of road oil

JUNE MILLINERY.

Charming White Hats for Graduation and Summer Wear.

Becoming models of pure white hemp, tagel and chip braids; also natural Javis, milans and peanut braids, cleverly trimmed with beautiful flowers, or exclusive feather effects and moist proof malines or fine silk ribbon.

A most complete collection of pretty, seasonable hats marked ..... $5.00. $6.00 and $8.00

Ladies' Panama Hats.

A limited quantity of jaunty shapes in Ladies' Panamas for outing wear splendid values at .... $2.98 to $10.00

DOWNING'S, 191-3 Thames St.

NO MOVING PICTURE SHOW.

Officer Coggeshall's Stop of Thames Street Runaway the Real Thing.

Monday afternoon, about 4 50, Officer Freeborn Coggeshall was for the moment the hero of the hour, when he stopped a runaway horse which had plowed its way through carriages and motors at a time when Thames street seemed filled with vehicles All who saw it agreed that it was a real runaway stop no moving picture show, and that the officer deserved great credit It was also observed that he needed to brush a lot of dirt from his clothes and he really semed worked up It was no play act, but the real goods

The horse originally was attached to a light delivery wagon of the Wholesale Confectionary & Grocery Company, when the runaway started near the postoffice The wagon was left near Bowen's wharf, after a collision with W H Maher's automobile, which was not improved by the impact.

PLACED ON PROBATION.

Boy Caught on His Way to a Grocer's Till Admits Taking Money.

The police report this morning was confined to one case that of a ten-year-old boy who was suspected of till tapping by a grocer, who Monday lay in wait and caught the lad approaching the till The woman would not take a chance, she grabbed him before he reached the money, but she was satisfied that her suspicions were correct and proceeded to deliver him to the janitor of Mumford school The latter allowed that the place was no sub-police station, but Officer Shea came along about that time and took the lad Also, from a driver, he received a pocketbook containing $1 10, which the driver saw the lad throw over a fence when the woman was leading him to school This morning the boy acknowledged taking money from the grocery and was placed on probation

INJUNCTION ACTION BEGUN.

Papers Served in Public Convenience Case and Hearing Set for Friday.

Mr F P Garrettson has at length actually begun injunction proceedings to prevent the erection of a public convenience on Touro park Papers were served on the mayor and members of the Board of Aldermen Monday, returnable next Friday, June 12 The original plan was to have the papers served last Wednesday and have them returnable Monday The next thing will be the hearing in court Mr Garrettson asks for a permanent, not a temporary, injunction

FOR WEDNESDAY ONLY.

Sugar-Cured Hams .17

" " Shoulders - - .14

3 1-2 lbs. Best Tub Butter for $1.00

H. F. ROONEY,

251 THAMES ST.

Cool and Happy In His Wakefield Sleeper.

There's nothing so important to you this summer as keeping baby well and happy. You should come in and see for yourself how his health and comfort have been considered at every point in the making of Wakefield Carriages and Go-Carts

WALSH BROS.

AMUSEMENTS, LECTURES, ETC.

SPECIAL OFFER TO YOUNG MEN

SUMMER MEMBERSHIP

3 Months Dollars.

Popular Y.M.C.A. Hand Ball, Tennis, Volley Ball,

Sports. Courts. Quoits Athletics Shower Baths Swimming Pool

NEW HAND BALL COURTS cover 2,000 sq. feet.

CALL AT 41 MARY ST. Tel. 794.

INSTRUCTION.

INSTRUCTION IN DANCING.

MR. & MRS. JOHN DUGAN, Phone 1295. 51 Farewell St.

Mrs. T. W. Freeborne,

223 SPRING STREET.

TEACHER OF PIANO.

Telephone 1537.

For the GIRL GRADUATE.

We are showing an extra quality gold filled watch, small size, thin model which we can confidently recommend to be a durable and satisfactory timekeeper

$18.00

BLAINE,

246 THAMES STREET.

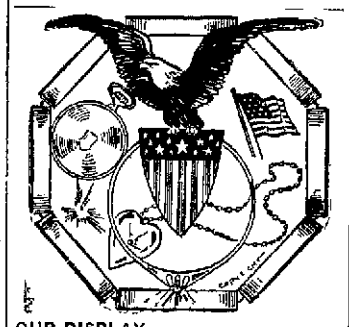

OUR DISPLAY of watches lockets, chains, rings, brooches etc is noticeable for its perfect taste as well as self-evident good quality

THE JEWELRY We handle is the kind that continues to give satisfaction no matter how long it is worn If you desire to give something of permanent value our cases will supply it

SIMPSON,

32 Franklin St. Phone 2757.

BENJ. F. TANNER,

Contractor and Builder, and Agent for

Century Asbestos Slates or Shingles,

NO MORE HOT ROOFS

Best Fireproof Do not crack or come off or leak or turn up.

305 Roofs put in during last nine years Every roof has one year's care Stone Slate Shingle, Copper and Tin Roofs were torn off and damaged in last two heavy gales The only damage on 305 Century Slate Roofs were two ridge rolls blown off and slight leak in two other roofs Convention Hall at Beach stood recent gales without a slate cracked or started

Any skilled mechanic can put them on Be sure you purchase Century Asbestos Slates

HALLET & DAVIS PIANOS,

World famous since 1839.

CONWAY,

One of Boston's best make.

KIMBALL,

Largest output in the world.

EVERETT,

One of the three great pianos of the World.

Grands, Uprights and Players.

In buying a piano you wish to purchase an instrument that will give satisfaction for at least 20 years or more. Why not visit Boston, our expense, and have your selection of 1,500 pianos, ranging in price $175 to an Art Grand or Player at $2,500.

W. J. FITTON,

Touro. Open Evenings. 7 to 8-30.

THE NEWPORT JOURNAL AND WEEKLY NEWS

AMUSEMENTS, LECTURES, ETC.

OPERA HOUSE

WEEK BEGINNING

Monday Night, June 8,

MATINEES TUES., THURS., SAT.

MALLEY-DENISON

STOCK COMPANY

—IN—

The best production ever given in this city of the famous New England Play

"QUINCY ADAMS SAWYER."

The best of all rural comedy-dramas A story of love pathos and delightful comedy

MOST COMPLETE PRODUCTION EVER GIVEN IN NEWPORT.

Matinees—10c, 20c and 30c

Nights—10c, 20c, 30c. and 50c.

SEATS NOW ON SALE

Reserved Seats held until 1 and 7 p. m.

Next week the great comedy hit "STOP THIEF."

CROQUET

IN ALL THE DIFFERENT GRADES.

Complete Sets for 95c, $1.49, $2.50, $3.00.

Fine Club Sets for $6, $6.50, $7.50, $8, $12.

A. C. LANDERS & SON,

167 Thames St.

"Meet Me at Barney's"

Pianos for Rent.

New Pianos. Attractive Prices.

Barney's Music Store.

140 Thames Street.

STRAW HATS

Distinctive styles $1.50 to $3.00.

PANAMAS. Correct shape $5.00.

SUMMER SHIRTS, Starched or soft cuffs and collars $1.00 to $2.50.

NECKWEAR. "Kaiser" made, largest assortment ever. Bows as well as four-in-hands.

CLOTHING. Rogers Peet, it advertises itself.

JAMES P. TAYLOR,

139 Thames Street.

THE KREMENTZ

Solderless, 14 Kt Rolled Plate Cuff Button

Guaranteed in every way. Get a booklet explaining their manufacture,

—AT—

GLAZIER'S, 96 Spring Street.

THE NEWPORT JOURNAL AND WEEKLY NEWS.

H. J. Hass,

FLORIST AND GARDENER

Fresh Cut Flowers from my Greenhouses every morning. Wedding Bouquets and Funeral Designs a specialty.

Flower Store 196 Thames Street. Greenhouses Almy Street.

The King-McLeod Co.

"IVY" NEW MODELS.

Are a wonder in themselves and you have not seen the smart models of the season until you have seen the "Ivy" Corset models. The new models include corsets for full, medium and slender figures—and typify the highest point yet attained in corset construction. So there is available an "Ivy" corset to meet every requirement

"Ivy" corsets have always been remarkable for their beauty of appearance and symmetry of lines, and in the new models this quality has been further improved to the last analysis in refinement The new models include boneless, tricot and chamois cloth.

Suppleness, grace and poise distinguish the wearer of IVY CORSETS.

We offer experienced service in selecting and fitting the most fashionable model for your figure.

Prices $1 to $15.

Every pair guaranteed.

BOSTON STORE.

PRICE BELOW ZERO MARK.

Fishermen Making No Shipments Until Catches Are Sold.

The price of fish in New York is prohibitive; that is, it is so low that if fish is shipped from here the usual may be expected—what John Suza caught recently, when the New York dealer sent notice that the freight and cartage on a barrel was 73 cents more than the fish brought in the market. Suza had carted the load of fish from the Second beach packed and iced it, and paid for the ice and barrel, in addition to the 73 cents. This may be fun, but the fishermen do not see it, so no fish is shipped unles it is sold.

Monday, in additon to 60 barrels of mackerel, only a few barrels of other sorts went to New York. Today promises to be dry also, for smacks are in from the Jersey coast with fish which must be sold or given away or thrown away, and the price is below the zero mark.

C. B. Anderson had a fine catch of 40 barrels of big scup this week, while rather surprised the fishemen. It was supposed that the big ones had passed, but this shows that they had not all gone by.

Again Monday night, after it looked as if everything was over, the fisheries steamers, six of them, came in with 1,500 barrels of mackerel, which the Newport Fisheries Company handled. There was some work down on the dock, packing fish, and at 4 o'clock this morning 1,304 barrels of the fish left on a special freight train of 14 cars, bound for Boston. There were left about 200 barrels which will go tonight. In addition seiner Alert was in, with 175 barrels, but held hers until today, when she shipped.

There were a number of netters in this morning to help matters on the dock, which otherwise would be very quiet. Among them are the Alice 600, Juletta 2,000, Reliance 1,500, Earl and Nettie 900 and other boats from away which totalled 14,700 mackerel, so that the ice man was not entirely quiescent.

LOCAL BRIEFS.

—The big auxiliary three-masted yacht Speedwell, formerly the Intrepid, arrived and sailed this morning.

—Tiverton sent one drunken man to the court this morning. He had the money and paid his fine and costs.

—Truant Officer Topham is again on duty and Deputy Truant Officer Wetherell, after a month's service has been relieved.

—Master John Nicholas Kelley has returned to his home from the Newport Hospital, where he underwent several operations, including one for appendicitis.

—Mrs. John Walsh, with her daughter Gabriel, of Brockton, Mass., who has been visiting her parents, Mr. and Mrs. James Teehan, has returned home.

—A private horse car with horses, carriages, etc., from Baltimore, for Mr. Arnold Hague, and two cars with horses, etc., for the Russian embassy, arrived this morning.

—The big truck of R. J. Arter, carting ice, had a record of 65 tons Monday, representing 13 trips from the Lily pond icehouse. This represents the work of many horses.

—Schooner Mary E. Rye is in with a cargo of that thick Maine ice for the Fisheries & Ice Company, and there is another three-master, also loaded with ice, at anchor in the cove, waiting to discharge.

—City Treasurer John M. Taylor is on his annual vacation excursion, in attendance at the annual convention of the National Association of Comptrollers and Accountants, held this year in Milwaukee.

—Mayor Kay of Fall River has sent an invitation to Mayor Boyle, as well as to mayors of other near-by cities, to attend the fourth annual horse show in Fall River, next Thursday. This is expected to be the biggest horse show Fall River ever had.

—Sheriff Anthony has received credentials for the notaries public in this county. These are issued once in three years and he has 107 of them, and one for justice of the peace. Several of the notaries have moved away or died, so that number will not be issued.

—William E. Brightman has sold to Joseph Church, 2d, and wife, 61 rods of land on Highland road, Tiverton. Mr. and Mrs. Church have sold their former home on Quaker hill and expect soon to build on the Highland Road property and make it their permanent residence.

—Chief Gunner's Mate George Bradley who was on the role of honor at Vera Cruz, was formerly at the Training Station, as Swedish instructor, in 1913. He married Miss Delaney, daughter of the late Michael Delaney of this city, and resides at 34 Warner street.

—The radio station at the Torpedo Station this morning received the following wireless message, sent out for general information of navigators: "Steamship Ontario passed close to a large piece of wreckage, with timbers projecting 10 feet above water, 15 miles east by north, ¾ north, from Fare Island lighship.

—There have been many and varied reports about the condition of young James J. Coffey, who was injured Monday at Armour & Co's., but inquiry at the hospital this afternoon brought the information that he is much more comfortable than he had been. The report that an additional amputation would be necessary seems to be without foundation.

—Monday afternoon, as the result, it is said, of careless driving of a delivery team, a lad named Joe Josephson lost a pedal from his bicycle. It is said that the driver turned off Thames street near Mary without signalling. This caused a motorcyclist coming down Thames street to take an unexpected turn to avoid a collision and the result was a mixup with the bicyclist.

—Mr. John T. Lewis, ticket and passenger agent of the New York, New Haven & Hartford road here, left Monday night for a vacation of a month, most of which will be spent in a trip to the Yellowstone Park, Salt Lake City, and places in the West. During his absence Mr. Albert Drummond of Boston will assist Mr. O'Brien in seeing that tickets are properly sold, and information given.

—Owing to the scarcity of base ball material in the Naval Reserve organization, Manager Voigt has been forced to go outside to secure a team strong enough to enter the City League, and on this account has been given permission to change the name of his team to the Independents. The team is the same as published in the News, and with only two or three exceptions all the men are Naval Reserves.

—The presence of "Job's comforters" made it impossible for Councilman Peckham to accompany the committee on fire department this morning on the trip to Springfield, so the party was two short of the number which went to Taunton and New Bedford. Dr. Beck and Messrs. Williams and Murphy of the committee, Deputy City Clerk Callahan and the Daily News representative made the party.

MEAN HIGH TIDES INVOLVED.

Question Whether Defendants Are Occupying Any Part of Land.

Court Denies Request for a View in Block Island Case, Involving Delay and Inconvenience.

Before Judge Doran in the superior court this morning the Ball-Littlefield case proceeded.

Mr. Burdick at once moved for a view. Mr. Sheffield said he felt it to be his duty to his clients and to the court to oppose the motion. The locus is in the most remote part of the county, on Block Island, 23 miles at sea. It would delay the case a day. The question in this case is the line of the mean high tide. A strong northeaster has been blowing for two days and it is full moon, resulting in unusually high tides just now. The view would confuse rather than aid the jury. It is a question of mean tides the year around.

Mr. Burdick explained that his clients are tenants under the United States government. Mr. Ball owns the upland. The question is whether any part of the building is above high-water mark.

Mr. Sheffield denied any tenancy under the government. It is admitted that part of the building is below mean high water mark.

The court asked how the view of the shore can help determine the line of mean high water. Mr. Burdick thought it could. He also desired to show that there are three buildings there. The motion was denied.

Mr. Sheffield explained the case, which is in trespass and ejectment. Three defendants are out of the case, judgment having been entered against them. The locus is at the "Old Harbor," along the shore. It is admitted that Mr. Ball owns the upland. The question is whether any defendant is occupying any part of his land. In the state of Rhode Island, along the sea, which is the great highway of nations, the line between the owner of the land and the state is mean high water mark. The "damages" in a case of this sort are merely nominal—10 cents or $1, as the court may direct. In former years "Sand's Landing" was here. The government breakwater has caused the shore to push out into the water. In 1911 the high water mark was determined in another suit.

Mr. Sheffield offered the deed of Henry Littlefield to Nathaniel G. Sands, dated June 7, 1804; the deed of Sands to Nicholas Ball, dated October 14, 1851, reserving sea weed rights, and the will of Ball bequeathing to his son, Cassius C. Ball, dated May 18, 1894. They were marked exhibits 1, 2 and 3. There is also a plat, showing many house lots back of a road which runs near the shore.

Spare jurors were excused for the day.

Cassius C. Ball, who is the son mentioned in the will and has lived 58 years on Block Island; Alvin H. Sprague, a resident of the island for 75 years; John Thomas, also a veteran Block Islander, and Gardner C. Easton, a civil engineer in the employ of the government, testified.

Mr. Sheffield read the depositions of Chester Arthur Brownell, a civil engineer, and George W. Hayden, a surveyor in the United States engineer department. The testimony of the civil engineers was accompanied by a plat and Mr. Brownell's deposition stated that in 1913 he assisted in the survey of the harbor at Block Island, which bears the approval of Colonel Millis. The plat shows the mean high water mark on the beach. A stone bound is placed; it is 21.37 feet above low water. The building in question extends some 12 to 16 feet south of high water mark. Witness was shown another map, made in 1912, from which the location of buildings in the 1913 map was obtained. Mean low water is obtained from a series of gaugings; high water is determined from this. The tide lines were determined some years ago; there has probably been no change there since. The plat is chiefly to show the depth of water at the breakwater. The two plats do not show exactly the same mean high water mark. Both were determined by the same methods.

At 12:45 a recess to 2 p. m. was taken.

FOR SALUTES JULY 4.

Detail From the Newport Artillery Company to Fire at Noon.

Special Orders, No. 93, have been issued from the adjutant general's office, relating to the firing of salutes in Newport, Providence, Bristol and Warren July 4.

The orders direct that a detail from Light Battery A, Field Artillery, Rhode Island National Guard, fire a national salute in the morning and also a salute to the Union at noon in Providence; the Newport Artillery Company to fire two national salutes and a salute to the Union, at noon; the Bristol Train of Artillery to fire two national salutes and a salute to the Union, at noon; and the Warren Artillery to fire two national salutes and a salute to the Union, at noon. The evening salute in Providence will be omitted because of the fact that Light Battery A will leave July 4 for its tour of duty at Tobyhanna, Pa.

The Newport Artillery Company detail will consist of not more than 18 officers and men, four draft and three saddle horses; the Bristol Train of Artillery not to exceed one commissioned officer and seven men, and the Warren Artillery not in excess of one officer and 14 men, four draft and three saddle horses.

REAL ESTATE SALES.

Alexander Booth to Edward O. Riggs (quitclaim), the estate bounded southeast, 100 feet, on Johnson court; southwest, 50 feet, on Spruce street; northwest 100 feet, on land of Michael Harris and northeast, 50 feet, on land of John Irish.

Timothy C. Sullivan and wife to George P and Mary C. Hogan, the estate bounded south 37 feet, on Narragansett avenue; west, 100 feet, on land of Michael Johnson; north, 37 feet, on land of William H. Finn and east, 100 feet, on land of John S. Martin.

Walter E. Fisher to Walter E. Fisher and wife, the estate bounded north on Connection street, east on land of A. W. Aldred, south on land of Mary LeRoy King and west on land of J. Pitman, and containing 5,300 feet of land.

Arthur Parrott to his wife, Jennie Parrott, lots 31 and 32, Stanton Terrace plat, bounded north, 70 feet, on County street; east, 90 feet on land of W. F. Kelley; south, 70 feet, on land of Pitman and west, 90 feet, on land of Joseph Brown.

DR. BASS TO PREACH.

Program For Methodist Ministers' Meeting at First Church.

The summer meeting of the Providence District Ministerial Association, comprising the ministers of the Providence district of the New England Southern Conference, to be held with the First Methodist Episcopal Church of this city Monday and Tuesday, June 15 and 16, will be the first time this body has convened at this church for several years. There will be afternoon, morning and evening sessions, the whole in charge of the new district superintendent, Rev. J. Francis Cooper. Many ministers are expected Monday afternoon, and a larger number Tuesday. Supper will be served at the church Monday evening by the women of the parish and luncheon Tuesday noon, the visiting clergymen being entertained Monday night in the families of members of the church and congregation.

The Monday afternoon meeting will be opened by devotions conducted by Rev. J. Francis Cooper, D. D., district superintendent, followed by business. Rev. William C. Durby of Providence will read a paper on "Boys and the Church" and Rev. Edson R. Leach of Brockton a paper, the subject of which is yet to be announced.

At the Monday evening meeting Rev. Edward C. Bass, D. D., of Providence, formerly of this city, will preach the sermon.

The Tuesday morning meeting will be opened with devotions by the district superintendent and papers will be read by Rev. F. Henry Spear of Warren on "The New Golgotha and Garden Tomb" and by Rev. Thomas J. Stewart of Providence on "Rabindranath Tagore."

In the afternoon, after devotions conducted by Dr. Cooper, there will be addresses by Mr. L. A. Fales, superintendent of the public schools of Attleboro, Mass., on "Some Claims of the Public Schools" and by a representative of the Woman's Home Missionary Society, and a paper by Rev. Frederick C. Baker of Arnold's Mills on "A Message from the Conference Stewards."

The officers of the association are: President, Rev. J. Francis Cooper, D. D.; vice president, Rev. Joseph Cooper of Brockton; secretary, Rev. J. Homer Stutz of East Providence; treasurer, Rev. Samuel F. Maine of Hillsgrove. The program committee consists of Rev. Robert S. Moore of Attleboro, Rev. John W. Annas of Brockton and Rev. Myron E. Genter of Providence.

CHANGES ANNOUNCED.

Officers on Duty on Torpedo Boat Destroyers Receive New Orders.

Several changes among the officers on duty on the torpedo boat destroyers are announced by the Navy Department, as follows:

Lieutenant Commander F. D. Berrien detached from the command of the Trippe and ordered to duty as inspector of ordnance in charge of the naval magazine at Hingham, Mass.

Lieutenant A. W. Fitch, detached from the Balch and ordered to the Duncan.

Lieutenant R. A. Koch, ordered to command the Trippe.

Lieutenant F. H. Roberts, detached from the Duncan and ordered to the works of the E. W. Bliss Company, Brooklyn, N. Y.

Ensign F. S. Craven, detached from the Benham and ordered to the Duncan.

FLAG DAY AT THE BEACH.

Judge Mahoney to Deliver a Patriotic Address.

The Flag Day committee of Newport Lodge, No. 105, B. P. O. Elks, has completed arrangements for the exercises to be held in the convention hall at the beach Sunday afternoon, June 14, to which the public is invited. Judge J. P. Mahoney of this city will deliver a patriotic address, and Assistant District Attorney E. Mark Sullivan of Boston will give an address on "Elkdom." The musical program has been arranged by Mr. Albert Commette, and will be by an orchestra of 10 pieces, a double quartet and a chorus of 50 voices.

JAMESTOWN.

(Regular correspondence of the News.)

Three men tied for first place at the weekly shoot of the Diamond Spring Rifle Club and the next shoot will be of unusual interest as a result. The scores:

Hern	220	225	445
Chandler	222	223	445
Hoyle	233	212	445
A. Clarke	209	223	432
H. A. Clarke	193	222	415
Arnold	203	212	415
Morris	194	190	384

Miss MacCauley of Washington has arrived at her cottage on the Dumplings for the season. The late Admiral MacCauley and family were among the first of Jamestown's cottage colony, but for a number of years their cottage has been rented.

Mr. Kern Dodge has returned to Philadelphia.

The servants have arrived to get the McIlvaine cottage on Shoreby Hill in readiness for the arrival of Mr. W. W. Potter and family of Philadelphia.

The North Main road is receiving a coating of road oil.

JUNE MILLINERY.

Charming White Hats for Graduation and Summer Wear.

Becoming models of pure white hemp, tagel and chip braids; also natural Javis, milans and peanut braids, cleverly trimmed with beautiful flowers, or exclusive feather effects and moist proof malines or fine silk ribbon.

A most complete collection of pretty, seasonable hats marked . . . . . $5.00, $6.00 and $8.00

Ladies' Panama Hats.

A limited quantity of jaunty shapes in Ladies' Panamas for outing wear splendid values at . . . . $2.98 to $10.00

DOWNING'S, 191-3 Thames St.

NO MOVING PICTURE SHOW.

Officer Coggeshall's Stop of Thames Street Runaway the Real Thing.

Monday afternoon, about 4.50, Officer Freeborn Coggeshall was for the moment the hero of the hour, when he stopped a runaway horse which had plowed its way through carriages and motors at a time when Thames street seemed filled with vehicles. All who saw it agreed that it was a real runaway stop, no moving picture show, and that the officer deserved great credit. It was also observed that he needed to brush a lot of dirt from his clothes and he really semed worked up. It was no play act, but the real goods.

The horse originally was attached to a light delivery wagon of the Wholesale Confectionary & Grocery Company, when the runaway started near the postoffice. The wagon was left near Bowen's wharf, after a collision with W. H. Maher's automobile, which was not improved by the impact.

PLACED ON PROBATION.

Boy Caught on His Way to a Grocer's Till Admits Taking Money.

The police report this morning was confined to one case, that of a ten-year-old boy who was suspected of till tapping by a grocer, who Monday lay in wait and caught the lad approaching the till. The woman would not take a chance; she grabbed him before he reached the money, but she was satisfied that her suspicions were correct and proceeded to deliver him to the janitor of Mumford school. The latter allowed that the place was no sub-police station, but Officer Shea came along about that time and took the lad. Also, from a driver, he received a pocketbook containing $1.10, which the driver saw the lad throw over a fence when the woman was leading him to school. This morning the boy acknowledged taking money from two grocery and was placed on probation.

INJUNCTION ACTION BEGUN.

Papers Served in Public Convenience Case and Hearing Set for Friday.

Mr. F. P. Garrettson has at length actually begun injunction proceedings to prevent the erection of a public convenience on Touro park. Papers were served on the mayor and members of the Board of Aldermen Monday, returnable next Friday, June 12. The original plan was to have the papers served last Wednesday and have them returnable Monday. The next thing will be the hearing in court. Mr. Garrettson asks for a permanent, not a temporary, injunction.

FOR WEDNESDAY ONLY.

Sugar-Cured Hams .17
" " Shoulders 14
3 1-2 lbs. Best Tub Butter for $1.00

H. F. ROONEY, 251 THAMES ST.

Cool and Happy In His Wakefield Sleeper.

There's nothing so important to you this summer as keeping baby well and happy. You should come in and see for yourself how his health and comfort have been considered at every point in the making of Wakefield Carriages and Go-Carts

WALSH BROS.

AMUSEMENTS, LECTURES, ETC.

SPECIAL OFFER TO YOUNG MEN

SUMMER MEMBERSHIP

3 Months Dollars.

Popular Y.M.C.A. Sports. Courts.

Hand Ball, Tennis, Volley Ball, Quoits, Athletics, Shower Baths, Swimming Pool

NEW HAND BALL COURTS cover 2,000 sq. feet.

CALL AT 41 MARY ST. Tel. 794.

INSTRUCTION.

INSTRUCTION IN DANCING.

MR. & MRS. JOHN DUGAN,

Phone 1285. 51 Farewell St.

Mrs. T. W. Freeborne,

229 SPRING STREET.

TEACHER OF PIANO.

Telephone 1537.

For the GIRL GRADUATE.

We are showing an extra quality gold filled watch, small size, thin model which we can confidently recommend to be a durable and satisfactory timekeeper

$18.00

BLAINE,

246 THAMES STREET.

OUR DISPLAY of watches, lockets, chains, rings, brooches, etc., is noticeable for its perfect taste as well as self-evident good quality.

THE JEWELRY We handle is the kind that continues to give satisfaction no matter how long it is worn. If you desire to give something of permanent value our cases will supply it.

SIMPSON,

32 Franklin St. Phone 2767.

BENJ. F. TANNER,

Contractor and Builder, and Agent for Century Asbestos Slates or Shingles,

NO MORE HOT ROOFS.

Best Fireproof...Do not crack or come off or leak or turn up.

305 Roofs put in during last nine years. Every roof has one year's care. Stone, Slate, Shingle, Copper and Tin Roofs were torn off and damaged in last two heavy gales. The only damage on 305 Century Slate Roofs were two ridge rolls blown off and slight leak in two other roofs. Convention Hall at Beach stood recent gales without a slate cracked or started.

Any skilled mechanic can put them on. Be sure you purchase Century Asbestos Slates.

HALLET & DAVIS PIANOS,

World famous since 1839.

CONWAY,

One of Boston's best make,

KIMBALL,

Largest output in the world.

EVERETT,

One of the three great pianos of the World,

Grands, Uprights and Players,

In buying a piano you wish to purchase an instrument that will give satisfaction for at least 20 years or more. Why not visit Boston, our expense, and have your selection of 1,500 pianos, ranging in price $175 to an Art Grand or Player at $2,500.

W. J. FITTON,

Touro. Open Evenings, 7 to 8:30.

THE NEWPORT JOURNAL AND WEEKLY NEWS

AMUSEMENTS, LECTURES, ETC.

OPERA HOUSE

WEEK BEGINNING

Monday Night, June 8,

MATINEES TUES., THURS., SAT.

MALLEY-DENISON

STOCK COMPANY

—IN—

The best production ever given in this city of the famous New England Play

"QUINCY ADAMS SAWYER."

The best of all rural comedy-dramas. A story of love, pathos and delightful comedy.

MOST COMPLETE PRODUCTION EVER GIVEN IN NEWPORT.

Matinees—10c., 20c. and 30c.

Nights—10c., 20c., 30c. and 50c.

SEATS NOW ON SALE

Reserved Seats held until 1 and 7 p. m.

Next week the great comedy hit "STOP THIEF."

"Meet Me at Barney's"

Pianos for Rent.

New Pianos. Attractive Prices.

Barney's Music Store.

140 Thames Street.

THE KREMENTZ

Solderless, 14 Kt Rolled Plate

Cuff Button

Guaranteed in every way. Get a booklet explaining their manufacture,

—AT—

GLAZIER'S, 96 Spring Street.

CROQUET

IN ALL THE DIFFERENT GRADES.

Complete Sets for 95c, $1.49, $2.50, $3.00.

Fine Club Sets for $6, $6.50, $7.50, $8, $12.

A. C. LANDERS & SON,

167 Thames St.

STRAW HATS

Distinctive styles $1.50 to $3.00.

PANAMAS.

Correct shape $5.00.

SUMMER SHIRTS,

Starched or soft cuffs and collars $1.00 to $2.50.

NECKWEAR.

"Kaiser" made, largest assortment ever. Bows as well as four-in-hands.

CLOTHING.

Rogers Peet, it advertises itself.

JAMES P. TAYLOR,

139 Thames Street.

H. J. Hass,

FLORIST AND GARDENER

Fresh Cut Flowers from my Greenhouses every morning. Wedding Bouquets and Funeral Designs a specialty.

Flower Store 196 Thames Street. Greenhouses Almy Street.

The King-McLead Co.

"IVY" NEW MODELS.

Are a wonder in themselves and you have not seen the smart models of the season until you have seen the "Ivy" Corset models. The new models include corsets for full, medium and slender figures—and typify the highest point yet attained in corset construction. So there is available an "Ivy" corset to meet every requirement.

"Ivy" corsets have always been remarkable for their beauty of appearance and symmetry of lines, and in the new models this quality has been further improved to the last analysis in refinement. The new models include boneless, tricot and chamois cloth.

Suppleness, grace and poise distinguish the wearer of IVY CORSETS.

We offer experienced service in selecting and fitting the most fashionable model for your figure.

Prices $1 to $15.

Every pair guaranteed.

BOSTON STORE.

WOMEN STRIVE FOR TITLE.

Mrs. Raymond Strong Contender for Championship Held by Miss Browne.

With the thermometer recording 94 degrees, women from various sections of the country started play Monday in the annual tournament for the women's lawn tennis championship of the United States, at the Philadelphia Cricket Club. Notwithstanding the heat, there were few defaults in the preliminary and first round matches. Those eliminated in the preliminary round were all local players, experts from New York, Boston, Baltimore, Chicago and Cincinnati being among the survivors.

Mrs. Edward Raymond, the metropolitan champion, who last week won the singles and shared in the doubles and mixed doubles titles in the Pennsylvania and Eastern States tournament, is looked upon as a strong contender for the national championship, held by Miss Mary Browne of California, who will defend her title. Mrs. Raymond easily defeated both her opponents. In the preliminary round she eliminated Miss Dorothy Disston, Philadelphia, 6-0, 6-2, and in the first round the metropolitan title holder defeated Miss Alberta Webber, New York, 6-0, 6-0.

Other survivors of the first round and who also are considered among the dangerous contenders for the national title include Miss Marie Wagner, New York, the indoor champion; Miss Carrie B. Neely, Chicago; Miss Nabella Pendleton, Cincinnati; Miss Ann W. Sheafe, Boston; Miss Eleanor Carey and Miss Susanne Whit, of Baltimore.

MANY VALUABLE STAMPS.

Postoffice Department Sends Collection to National Museum.

The Postoffice department has stopped saving postage stamps and its $100,000 collection has been moved to the National Museum. It includes American stamps and also many valuable foreign stamps. It is now being classified according to nationality, date and denomination by experts. As a collection it is exceeded by that of the British Museum only.

Perhaps the most interesting specimen is the British stamp of 1840, which is nearly as large as the ordinary letter envelope of today, while its engraving is altogether grotesque. The British portion of the collection includes practically all the stamps ever issued by that government.

Among the American issues is the Franklin "carrier stamp" of the forties. It is valued by philatelists at $100. Another valuable and rare specimen is the "Type 1" issue of stamps, issued in 1851. It is about one inch square. It is badly faded, but is quoted at $200.

The market value of rare stamps is governed by various conditions. A misprint in an issue may cause the price to soar. A recalled issue, recalled after a certain number of stamps have been printed, will often enhance the value of a single specimen. Any historic association connected with a stamp or with an issue may cause its value to amazingly increase within a few years. If stamp collecting ever fell into disfavor a lot of fortunes in postage stamps throughout the world would vanish.

LOCAL BRIEFS.

—Mr. James Boyle is at Dublin, N. H., for the season.

—Mrs. Arnold Hague is expected from Washington this afternoon.

—Mr. J. H. Graves of Newport is at the Wolcott, New York, for several days.

—Mr. and Mrs. Dudley Davis are occupying the Sterner cottage on Gibbs avenue for the season.

—Mrs. William Woodward, with her children, arrived Monday evening at "The Cloisters," Ochre Point.

—The Russian embassy is expected Thursday. Servants arrived Monday and opened the Bennett cottage.

—Mr. and Mrs. R. Horace Gallatin have arrived at their cottage, "Chepston," on Narragansett avenue.

—The Daily News of Monday had a larger number of new advertisements than on any other day in its history.

—The police station committee will meet this evening and the committee on new schoolhouse Wednesday evening.

—Mr. and Mrs. Henry A. C. Taylor, who have been in Europe, will arrive at their house on Annandale road next week.

—William Augustus Peckham of the class of 1910, Rogers High School, will graduate next week at Harvard University.

—Mr. William R. Hunter has opened "Bellair," preparatory to the return of Mrs. Hunter and Miss Hunter, who will arrive from Europe next week.

—C. H. Wrightington has rented for Constant Smith the furnished cottage at 65 Prospect Hill street to J. Allanic of Washington for the summer season.

—Frederick H. Paine has rented, for the trustees, Beach Cottage No. 3, at Easton's Point, Middletown, to Mrs. Stanley C. Smith of Woonsocket, for the season.

—Mr. Richard Stevens has rented one of the Pinard cottages and with Mrs. Stevens and Miss Elsie Stevens will arrive the latter part of the month, for the season.

—While the officer on the beat was telephoning at midnight Monday, some one threw a stone which broke a large window in the shop of D. J. Buckley on lower Thames street.

—Miss Rose Mary Bradford, daughter of Rear Admiral Royal B. Bradford, U. S. N. (retired), and Mrs. Bradford, will be married to Lieutenant Clarence Alvin Richards, U. S. N., in Washington June 30.

—Owing to the illness of Rev. F. W. Goodman, who was to have given his lecture on Alaska, there was no meeting of the Bradley Chapter, Methodist Brotherhood, at the First Church Monday evening.

—Mrs. Hugh D. Auchincloss, Miss Esther J. Auchincloss, Miss Margaret H. Busk, Mr. and Mrs. W. Gouding Loew, Miss Anita Grosvenor and Mr. Arthur Amory Gammell are registered at the Golf Club.

—Mr. Cornelius Vanderbilt, accompanied by his daughter, Miss Grace Vanderbilt, sailed for Europe today on the Kronprinz Wilhelm. Mr. and Mrs. M. Orme Wilson also went on the same steamer, to remain abroad until November, going first to Paris and then spending several months on an automobile tour.

Carriers of the Daily News are forbidden to roll or twist papers and throw them upon premises; are not allowed to have other boys with them without permission, and have no papers to sell.

PRESIDENTIAL POSSIBILITIES.

Popularity of Wilson, Roosevelt and Bryan a Much Discussed Subject.

Most Talked About Man Likely to Win—Builder of First Aeroplane Vindicated at Last.

(Washington correspondence of the News.)

WASHINGTON, June 8.—When former Senator Jonathan Bourne of Oregon was in active political life he maintained what he called a mental barometer regarding public men. It was his fad to speculate upon what men were most in the public eye, were talked about, and therefore were likely to come to the front in Presidential campaigns.

There has been a revival of that idea caused by the discussion as to whether people were talking more about Colonel Roosevelt than President Wilson. A man who has been trying to keep up with Bourne's political barometer thinks that Roosevelt seems to be ahead of Wilson just now and that Bryan is next to Wilson among the public men of the day.

It sometimes happens that a man who is less known than his opponents reaches the goal of the Presidency. That was more likely to happen in the days when conventions were manipulated and compromises affected after many fruitless ballots and none of the leaders could win. In these days of primaries a man in the public eye stands a good chance of being nominated.

The many friends of the late Professor S. P. Langley are much gratified to have his name vindicated by having his old flying machine demonstrate that it would really fly. Langley was a great scientist in his way, and it was by his work that aerial navigation was made possible by heavier than air machines. I wrote a story about Langley and his machine a few years ago and pointed out that the machine could be taken out of the Smithsonian institution where it reposed and would carry a man the same as other flying machines do.

It was just an unfortunate accident, a misplaced rope, which caused the failure of the machine to fly on its trial. Langley could get no more money to demonstrate his theories, and the machine was hung up while his ideas were successfully used by others.

Much time is devoted to discussion of the use of automobiles, motorboats and other vehicles that are paid for out of government funds and are supposed to be used for the public service. The general complaint is that they are used by the officials for their own pleasure. There is nothing the government can do about it as long as it makes the appropriation. "It is their deal," was the clinching remark that one man made, who said that everybody would do the same thing if they were in the same place, which boiled down means that human nature is pretty much alike everywhere.

Frequently I hear a Southern man describe a fellow Southerner and remark that he was wearing a Jim Swinger coat. Investigation proved that the Jim Swinger is the ordinary frock coat much affected by Southern statesman, but whether it was originally worn by Jim Swinger and was Jim Swinger was remains as much of a mystery as the man who struck Billy Patterson.

Bob Henry of Texas, during the off hours when he is not dodging suffragists talks about a river which is equal to that of Colonel Roosevelt's river. "My river!" said Henry, "rises in New Mexico and flows through Texas, for more than 1,000 miles, then it passes on through the gulf of Mexico to the Caribbean sea on southward across the equator into the Atlantic ocean and up the Amazon until it reaches Roosevelt's river. We call it the Brazos down in Texas."

Jerry Donovan of Connecticut used his "scattering gun," as sportsmen would say, in firing a shot in the House the other day, and a few stray shots struck Gardner of Massachusetts, McCoy of New Jersey and Mann of Illinois. The latter retorted: "We ought to be glad that the gentleman from Connecticut is awake. When I went to the ball game yesterday he was asleep." But it is not often that the Connecticut man is caught napping.

It is an off day when Congressman Raker of California does not introduce a bill on some subject. He has a record for introducing more bills than any other man in the House, except pension bills, for there are men who introduce those by the hundred. Raker's proposed legislation relates largely to the public lands.

Alabama has added a soldier of the Civil war to the Senate roll. Senator White, who is serving the short term until the fourth of March next, saw hard service during the war. He succeeds another Confederate soldier, the late Senator Johnston.

Arthur W. Dunn.

RECEIVE GREAT OVATION.

American Salvation Army Delegates Reviewed by Ambassador Page.

LONDON, June 9.—The American delegates to the World's Congress of the Salvation Army, 700 strong, with Miss Eva Booth, chief of the army in the United States, at their head, and accompanied by three bands, marched this morning from the army headquarters in the city of London to the American embassy in Victoria street, where they were reviewed by Ambassador Walter Hines Page. The delegation made a splendid appearance with their neat uniforms and big red cowboy hats. They received a great ovation as they passed through the crowded streets, waving American flags. As the column came in sight of the American embassy the band struck up the Star Spangled Banner.

Ambassador Page afterward received Miss Eva Booth and the leading officers of the delegation, to whom he expressed his appreciation of the appearance of the delegates, and of the work of the Salvation Army. Miss Booth thanked the ambassador on behalf of her comrades. The American delegates will attend the opening of the congress tomorrow.

WHERE MOSES RECEIVED THE TEN COMMANDMENTS.

[The Strand.]

A simple cross marks the spot which investigators of Sinai have decided is the place where Moses read out to the children of Israel the laws of God. The mountain itself must stand for the monument. Ras Sufsafeh, the elevation on which the cross stands, is wild, barren, and rocky. About 300 yards from the base of the mountain there runs across the plain a low, semi-circular mound which forms a kind of natural theatre; while farther distant, on either side of the plain, the slopes of the enclosing mountains would afford seats to an almost unlimited number of spectators. Not far off there is an extensive recess which was probably used as a camping ground. No spot on the whole peninsula is so well supplied with water and pasturage.

NEW DUTY FOR ENGINEERS.

Line Officers Concerned Over Plan to Make Them Yard Commandants.

Line officers of the navy as distinguished from line officers who were formerly of the naval engineer corps are much concerned over the fate of a Senate amendment to the naval appropriation bill, which removes existing restrictions imposed by law on a Navy Department interpretation of the law limiting the duty to which officers "who now perform engineering duty on shore only" may be assigned.

The new provision makes them "eligible for any shore duty compatible with their rank and grade to which the Secretary of the Navy may assign them." While this makes no requirement of the duty to which the officers may be assigned, it is quite evident to their associates of the line that these former engineers are preparing to become eligible as commandants of navy yards, to which duty they may not now be detailed.

All officers in this class, 20 in number, are rear admirals or senior captains, there being five in the former grade. In due time at least two of them will become senior in the grade of rear admiral. At present it is difficult to find duty on shore commensurate with their rank. One of these officers is engineer-in-chief of the navy, another is director of navy yards and a third is head of the inspection board, and all are experienced engineers of great value to the navy.

It is understood that the Secretary of the Navy is in favor of extending the law to have these officers available for duty as commandants of navy yards or as heads of the industrial branches of the navy yards.

$1 & UP HOTEL
EUROPEAN
BRIGHAM'S CAFE
PROP D. M. HEALY
WASHINGTON ST OPP. BOYLSTON
BOSTON
IN THE MIDDLE OF THE HUB
125 Rooms. Modern Conveniences. Telephone Service in Every Room.
THE FLEMISH ROOM
3 Floors of Ladies and Gents' Cafes. Open Till Midnight. Orchestra.

CHOCOLATES,
BON BONS,
PLAIN and FANCY CAKES,
ICE CREAM and ICES,
SALTED NUTS,
BIRTHDAY CAKES,
FAVORS,
LACE DOILIES,
BOTTLED CREAM.
H. D. FRASCH,
170 THAMES ST.
Telephone 987.

PURE DRINKING WATER.

It is a good sign that intelligent people are coming to realize the close connection of pure drinking water with good health.

When so many fatal diseases of the kidneys, stomach and liver can be traced to impure water, it is of the greatest importance that the quality of our drinking water should be above suspicion.

Even the complexion specialists are giving water a most important place in their recommendations. Rosy cheeks and a clear, fine skin, they say can be best assured by a proper condition of the internal organs and a liberal use of pure water is the best known way to keep these in good working order.

But one must be sure that the water is above reproach as to quality. All pure water is attractive to the eye but all water that is attractive is not pure.

THERE'S A HINT
Of coming summer in the dainty, blossomed trimmed hats that are included in our up-to-date stock of
NEW MILLINERY.
The favored shapes and distinctive trimmings show such varied styles that you will find many of the very smartest that are becoming to you.
AARON,
Bon Ton Millinery,
133 THAMES ST.
Phone 627.

VALSPAR VARNISH
$3.25 per gallon,
1.70 " half gallon,
.85 " quart.
J. T. O'Connell, 89 Long Wharf.

OLD CITY HALL SHOP
WHITE ENAMEL MEDICINE CABINETS
$1.50, $1.98, $2.50, $3.50, $5.00.
GAS PLATES and GAS RANGES.
GARDEN HOSE, best quality, 25 ft., 50 ft. lengths.
WHITE ENAMEL INFANTS' BATH TUBS, 2 sizes.
O'Cedar Mops and O'Cedar Oils.
REFRIGERATORS.
We Have Another Lot of
ALUMINUM WARE
In, such as we had some time ago and sold at 98c each—price for this lot will be the same as before 98c. This is the best price on Aluminum Ware ever made in Newport.
Phone 665. DANIEL E. SULLIVAN.

CROCKETT'S VARNISHES
For Every Purpose.
Waterproof Floor Finish that is a tough, elastic varnish for finishing floors. Can be washed with soap and water and heel marks do not show white, will not spat, crack or blister.
Amberline is the best interior finish on the market for the price, pale easy working and will give satisfactory results. Will dry over night and can be rubbed and polished.
S. W. Coggeshall, 201 Thames St.

Brown's WILL
DELIVER
FREE
Anywhere in New England.
E. S. BROWN COMPANY
"FALL RIVER'S LEADING DEPARTMENT STORE."
FALL RIVER, MASS.

JUST RECEIVED.
The New Kodak Juniors,
2 Sizes From $7.50 to $11.00
Come in and get a copy of the 1914 KODAK CATALOGUE.
GEORGE H. CHASE, 33-3 Broadway

CLEAN UP AND PAINT UP.
But be sure you get PIERCE'S PAINT. On the market sixty years.
W. B. SCOTT & CO.,
8-10 Broadway,
Newport, R. I.

Ideal for a Home.
The block of land on Broadway and Bedlow avenue, known as the "Civic League Lot," has been divided into house lots and is offered for sale at very low prices.
Land is all graded, high and dry, insuring dry cellars. Splendid views. Right on the car line. All purchasers are protected by reasonable restriction. A great place to live. Can't be beat.
For details and prices apply to
R. W. CURRY,
41 Chapel Street.

RESTAURANTS.
HOTEL STONE BRIDGE HOTEL
Old Fashioned R. I. Clambake Memorial Day from 1 to 3, $1.00.
A la carte service also.
JOHN McCARTHY, Prop.

THE OCEAN HOUSE,
NEWPORT BEACH, NEWPORT, R. I.
Rooms $1.50 a day up
FREE BATHING.
SPECIAL SIX-COURSE TABLE D'HOTE SUNDAY DINNER
Will be served Sunday, June 14, in Main Dining Room, from 11:30 a. m. to 9 p. m. 75c
PLANKED STEAK or Chicken $1.50
Served for two persons.
Reserve your tables today.
Phone 9830.

HOTEL AQUIDNECK.
Open all year around under new management.
A. ANTHONY and WM. H. BERGHMAN, Proprietors.

STOP AT THE HOTEL NEW RICHMOND
17th and H Streets (near White House)
Washington, D. C.
J. V. JORDAN, Pres.

Clifton House,
115 Bellevue Avenue.
AMERICAN AND EUROPEAN PLAN.
Tel. 9806.
C. O. BERGHMAN, Prop.

OCEAN STEAMSHIPS.
ANCHOR LINE
Royal Mail Twin-Screw Steamships "Cameronia," "California," "Caledonia" and "Columbia."
Sailing from New York every Saturday
GLASGOW Via Moville LONDONDERRY
FIRST CABIN, $70 AND $75
SECOND CABIN, $50 AND UPWARD.
THIRD CLASS, $32.50
For Book of Tours, Rates, etc., apply to HENDERSON BROTHERS, Gen'l Agents, 21 State St., New York, or J. I. Greene, 272 Thames St., Newport.

Keep Your Hands
Soft and White

With
Cuticura Soap
And Ointment
Treatment: On retiring, soak the hands in hot water and Cuticura Soap. Dry, anoint with Cuticura Ointment, and wear soft bandages or old loose gloves during the night.
Cuticura Soap and Ointment sold throughout the world. Liberal sample of each mailed free, with 32-p. book. Address "Cuticura," Dept. 6B, Boston.
Men who shave and shampoo with Cuticura Soap will find it best for skin and scalp.

KING QUALITY.
The Shoe of oes.
A Shoe that fits eye, feet and pocketbook.
A new English model for well dressed men that fairly smacks of London. Recede toe, invisible eyelets, broad shank, low heel and close trimmed sides. As full of character, comfort and wear as an egg is of meat—and like all King Quality Shoes, it fits all over.
Other spick and span styles await your verdict.
Price $4 a pair.
Ramlose's,
Temporarily at 78 Thames St.

PICTURES REFRAMED
Old Frames Regilded.
Fine Imported Prints.
WISEMAN,
115 BELLEVUE AVENUE.

NOTICE.
I thank all those who have communicated with me by phone or postal. But I buy nothing but old metals of all kinds. Copper, Brass, Lead, Zinc and Rubber. No bottles, grease or rags. M. T. Leary, Kingston Avenue. Telephone.

TRAVELLERS' DIRECTORY.
THE NEW ENGLAND STEAMSHIP CO.
TO NEW YORK
Fall River Line.
STEAMERS COMMONWEALTH and PRISCILLA.
Lv. Long Wharf, Newport, daily at 9:00 P. M., due New York 7:00 A. M. Meal service a la carte.

Wickford Line.
STEAMER GENERAL
Lv. NEWPORT, LONG WHARF.
(Week Days Only.)

Lv Newport (L&W wh)	Due New York (G.C.Ter.)	Lv New York (G.C.Ter.)	Due Newport (L&W wh)
10:00 a. m.	4:11 p. m.	12:00 n't	7:25 a. m.
1:05 p.m.	7:11 p.m.	4:41 a.m.	12:50 noon
4:05 p.m.	11:24 p.m.	10:02 a.m.	3:55 p.m.
7:15 p.m.	*d7 a.m.	a1:08 p.m.	a6:45 p.m.
		sb 1:08 p.m.	sb 7:00 p.m.
		5:38 p.m.	10:05 p. m.
SUNDAYS ONLY.			
		12:00 n't	7:15 a. m.

* Except Mondays.
d New London (Norwich) Line.
a Except Saturdays.
s Saturdays only.
b Will not run July 4 or Sept. 26.
Tickets, etc., at City ticket office 320 Thames St. and at Wharf office, C. G. Gardner, Agent, Newport, R. I.

JAMESTOWN & NEWPORT FERRY CO.
FOOT OF MILL STREET.
In Effect June 1, 1914.
Subject to Change Without Notice. Connecting with Sea View R. R. to Narragansett Pier, Wakefield, Wickford, East Greenwich, Rocky Point and Providence.
Leave Newport for Jamestown and Saunderstown 6:30, 7:30, 8:30, mail, 9:30, 10:30, mail, 11:30 a. m., 12:30, 1:30, 2:30, 3:30, 4:30, a. 5:30, mail, 6:30, 7:30, 9:30, b. 10:30, b. 11:30 p. m.
Leave Jamestown for Newport 6:00, 7:00, 8:00, 9:00, mail, 10:00, 11:00 a. m., 12:00 m., mail, 1:00, 2:00, 3:00, mail, 4:00, 5:00, 6:00, mail, 7:00, 8:20, b. 9:20, b 10:30 p. m.
a Last trip through to Saunderstown until June 15th, then 8:30.
b On and after June 20th.
The 8:20 p. m. trip connects with New York boat.
Leave West Jamestown for Saunderstown *7:05, *8:05, 9:05, 10:05, *11:05 a. m., *12:05, 1:05, *2:05, *3:05, *4:05, *5:05, *6:05, c 7:05 p. m.
Leave Saunderstown for West Jamestown *7:30, *8:30, *9:30, 10:30, 11:30, a. m., *12:30, *1:30, *2:30, 3:30, *4:30, *5:30, *6:30, c 7:40 p. m.
*Stops at Fort Greble.
c On and after June 15th. Subject to change without notice.
N. Y., N. H. & H. R. R. Office on Jamestown Wharf. Close at 7 P. M. Telephone 242 R. Tickets and Staterooms to all points.
WILLIAM B. GILL, General Manager.

SHORT LINE
—TO—
PROVIDENCE
—VIA—
NEWPORT & PROVIDENCE RAILWAY
Ferry Boat Bristol now in commission between Bristol Ferry and Bristol.
This opens the short route for automobilists between Newport and Providence.
S. W. TOWLE, Superintendent.

Prov., Fall River & Newport S. B. Co.
Str. leaves Newport for PROVIDENCE Week Days 8:30 a. m., returning leaves Providence 4 P. M. Conanicut and Prudence Saturdays only.
H. E. WINDSOR Supt.

Steamer New Shoreham
Long Wharf.
Leave for Block Island 11:30 A. M.; leave for Providence 5:30 P. M. Daily. Tel. 2754.

THE MUENCHINGER-KING HOTEL
BELLEVUE AVENUE.

Joseph LePage,
GENERAL HOUSE PAINTER
For estimates given apply at
38 Berkeley Avenue.
Telephone 2649.

A Skillful Examination of Your Eyes
At this establishment cannot fail to reveal the real cause of your not seeing well—and not to see proper means your eyes needs attention.
As specialists in correcting Errors of Refraction of the eyes Glasses prescribed and made by me will give you perfect vision.
F. W. PUTMAN, O. D.,
118 Spring St.
Office Hours 9 A. M. to 8 P. M.
Telephone 186.

THE NEWPORT JOURNAL
AND WEEKLY NEWS.
AND WEEKLY NEWS

NewspapersARCHIVE.com

WOMEN STRIVE FOR TITLE.

Mrs. Raymond Strong Contender for Championship Held by Miss Browne.

With the thermometer recording 94 degrees, women from various sections of the country started play Monday in the annual tournament for the women's lawn tennis championship of the United States, at the Philadelphia Cricket Club. Notwithstanding the heat, there were few defaults in the preliminary and first round matches. Those eliminated in the preliminary round were all local players, experts from New York, Boston, Baltimore, Chicago and Cincinnati being among the survivors.

Mrs. Edward Raymond, the metropolitan champion, who last week won the singles and shared in the doubles and mixed doubles titles in the Pennsylvania and Eastern States tournament, is looked upon as a strong contender for the national championship, held by Miss Mary Browne of California, who will defend her title. Mrs. Raymond easily defeated both her opponents. In the preliminary round she eliminated Miss Dorothy Disston, Philadelphia, 6-0, 6-2, and in the first round the metropolitan title holder defeated Miss Alberta Webber, New York, 6-0, 6-0.

Other survivors of the first round and who also are considered among the dangerous contenders for the national title include Miss Marie Wagner, New York, the indoor champion; Miss Carrie B. Neely, Chicago; Miss Hendelia Pendleton, Cincinnati; Miss Ann W. Sheafe, Boston; Miss Eleanor Cersy and Miss Susanne Whit, of Baltimore.

MANY VALUABLE STAMPS.

Postoffice Department Sends Collection to National Museum.

The Postoffice Department has stopped saving postage stamps and its $100,000 collection has been moved to the National Museum. It includes American stamps and also many valuable foreign stamps. It is now being classified according to nationality, date and denomination by experts. As a collection it is exceeded by that of the British Museum only.

Perhaps the most interesting specimen is the British "stamp of 1840, which is nearly as large as the ordinary letter envelope of today, while its engraving is altogether grotesque. The British portion of the collection includes practically all the stamps ever issued by that government.

Among the American issues is the Franklin "carrier stamp" of the forties. It is valued by philatelists at $100. Another valuable and rare specimen is the "Alpo 1" issue of stamps, issued in 1851. It is about one inch square. It is badly faded, but is quoted at $200.

The market value of rare stamps is governed by various conditions. A misprint in an issue may cause the price to soar. A recalled issue, recalled after a certain number of stamps have been printed, will often enhance the value of a single specimen. Any historic association connected with a stamp or with an issue may cause its value to amazingly increase within a few years. If stamp collecting ever fell into disfavor a lot of fortunes in postage stamps throughout the world would vanish.

LOCAL BRIEFS.

—Mr. James Boyle is at Dublin, N. H., for the season.

—Mrs. Arnold Hague is expected from Washington this afternoon.

—Mr. J. H. Graves of Newport is at the Wolcott, New York, for several days.

—Mr. and Mrs. Dudley Davis are occupying the Sterner cottage on Gibbs avenue for the season.

—Mrs. William Woodward, with her children, arrived Monday evening at "The Cloisters," Ochre Point.

—The Russian embassy is expected Thursday. Servants arrived Monday and opened the Bennett cottage.

—Mr. and Mrs. R. Horace Gallatin have arrived at their cottage, "Chepston," on Narragansett avenue.

—The Daily News of Monday had a larger number of new advertisements than on any other day in its history.

—The police station committee will meet this evening and the committee on new schoolhouse Wednesday evening.

—Mr. and Mrs. Henry A. C. Taylor, who have been in Europe, will arrive at their house on Annandale road next week.

—William Augustus Peckham of the class of 1910, Rogers High School, will graduate next week at Harvard University.

—Mr. William R. Hunter has opened "Bellair," preparatory to the return of Mrs. Hunter and Miss Hunter, who will arrive from Europe next week.

—C. H. Wrightington has rented for Constant Smith the furnished cottage at 65 Prospect Hill street to J. Allanic of Washington for the summer season.

—Frederick H. Paine has rented, for the trustees, Beach Cottage No. 3, at Easton's Point, Middletown, to Mrs. Stanley C. Smith of Woonsocket, for the season.

—Mr. Richard Stevens has rented one of the Pinard cottages and with Mrs. Stevens and Miss Elsie Stevens will arrive the latter part of the month, for the season.

—While the officer on the beat was telephoning at midnight Monday, some one threw a stone which broke a large window in the shop of D. J. Buckley on lower Thames street.

—Miss Rose Mary Bradford, daughter of Rear Admiral Royal B. Bradford, U. S. N. (retired), and Mrs. Bradford, will be married to Lieutenant Clarence Alvin Richards, U. S. N., in Washington June 30.

—Owing to the illness of Rev. F. W. Goodman, who was to have given his lecture on Alaska, there was no meeting of the Bradley Chapter, Methodist Brotherhood, at the First Church Monday evening.

—Mrs. Hugh D. Auchincloss, Miss Esther J. Auchincloss, Miss Margaret H. Busk, Mr. and Mrs. W. Goadby Loew, Miss Anita Grosvenor and Mr. Arthur Amory Gammell are registered at the Golf Club.

—Mr. Cornelius Vanderbilt, accompanied by his daughter, Miss Grace Vanderbilt, sailed for Europe today on the Kronprinz Wilhelm. Mr. and Mrs. M. Orme Wilson also went on the same steamer, to remain abroad until November, going first to Paris and then spending several months on an automobile tour.

Carriers of the Daily News are forbidden to roll or twist papers and throw them upon premises; are not allowed to have other boys with them without permission, and have no papers to sell.

PRESIDENTIAL POSSIBILITIES.

Popularity of Wilson, Roosevelt and Bryan a Much Discussed Subject.

Most Talked About Man Likely to Win—Builder of First Aeroplane Vindicated at Last.

(Washington correspondence of the News.)

WASHINGTON, June 8.—When former Senator Jonathan Bourne of Oregon was in active political life he maintained what he called a mental barometer regarding public men. It was his fad to speculate upon what men were most in the public eye, were talked about, and therefore were likely to come to the front in Presidential campaigns.

There has been a revival of that idea caused by the discussion as to whether people were talking more about Colonel Roosevelt than President Wilson. A man who has been trying to keep up with Bourne's political barometer thinks that Roosevelt seems to be ahead of Wilson just now and that Bryan is next to Wilson among the public men of the day.

It sometimes happens that a man who is less known than his opponents reaches the goal of the Presidency. That was more likely to happen in the days when conventions were manipulated and compromises affected after many fruitless ballots and none of the leaders could win. In these days of primaries a man in the public eye stands a good chance of being nominated.

The many friends of the late Professor S. P. Langley are much gratified to have his name vindicated by having his old flying machine demonstrate that it would really fly. Langley was a great scientist in his way, and it was by his work that aerial navigation was made possible by heavier than air machines. I wrote a story about Langley and his machine a few years ago and pointed out that the machine could be taken out of the Smithsonian institution where it reposed and would carry a man the same as other flying machines do.

It was just an unfortunate accident, a misplaced rope, which caused the failure of the machine to fly on its trial. Langley could get no more money to demonstrate his theories, and the machine was hung up while his ideas were successfully used by others.

Much time is devoted to discussion of the use of automobiles, motorboats and other vehicles that are paid for out of government funds and are supposed to be used for the public service. The general complaint is that they are used by the officials for their own pleasure. There is nothing the government can do about it as long as it makes the appropriation. "It is their deal," was the clinching remark that one man made, who said that everybody would do the same thing if they were in the same place, which boiled down means that human nature is pretty much alike everywhere.

Frequently I hear a Southern man describe a fellow Southerner and remark that he was wearing a Jim Swinger coat. Investigation proved that the Jim Swinger is the ordinary frock coat much affected by Southern statesman, but whether it was originally worn by Jim Swinger and was Jim Swinger was remains as much of a mystery as the man who struck Billy Patterson.

Bob Henry of Texas, during the off hours when he is not dodging suffragists talks about a river which is equal to that of Colonel Roosevelt's river. "My river" said Henry, "rises in New Mexico and flows through Texas, for more than 1,000 miles, then it passes on through the gulf of Mexico to the Caribbean sea on southward across the equator into the Atlantic ocean and up the Amazon until it reaches Roosevelt's river. We call it the Brazos down in Texas."

Jerry Donovan of Connecticut used his "scattering gun," as sportsmen would say, in firing a shot in the House the other day, and a few stray shots struck Gardner of Massachusetts, McCoy of New Jersey and Mann of Illinois. The latter retorted:

"We ought to be glad that the gentleman from Connecticut is awake. When I went to the ball game yesterday he was asleep." But it is not often that the Connecticut man is caught napping.

It is an off day when Congressman Raker of California does not introduce a bill on some subject. He has a record for introducing more bills than any other man in the House, except pension bills, for there are men who introduce them by the hundred. Raker's proposed legislation relates largely to the public lands.

Alabama has added a soldier of the Civil war to the Senate roll. Senator White, who is serving the short term until the fourth of March next, saw hard service during the war. He succeeds another Confederate soldier, the late Senator Johnston.

Arthur W. Dunn.

RECEIVE GREAT OVATION.

American Salvation Army Delegates Reviewed by Ambassador Page.

LONDON, June 9.—The American delegates to the World's Congress of the Salvation Army, 700 strong, with Miss Eva Booth, chief of the army in the United States, at their head, and accompanied by three bands, marched this morning from the army headquarters in the city of London to the American embassy in Victoria street, where they were reviewed by Ambassador Walter Hines Page. The delegation made a splendid appearance with their heat uniforms and big red cowboy hats. They received a great ovation as they passed through the crowded streets, waving American flags. As the column came in sight of the American embassy the band struck up the Star Spangled Banner.

Ambassador Page afterward received Miss Eva Booth and the leading officers of the delegation, to whom he expressed his appreciation of the appearance of the delegates, and of the work of the Salvation Army. Miss Booth thanked the ambassador on behalf of her comrades. The American delegates will attend the opening of the congress tomorrow.

WHERE MOSES RECEIVED THE TEN COMMANDMENTS.

[The Strand.]

A simple cross marks the spot which investigators of Sinai have decided is the place where Moses read out to the children of Israel the laws of God. The mountain itself must stand for the monument. Ras Sufsafeh, the elevation on which the cross stands, is wild, barren, and rocky. About 200 yards from the base of the mountain there runs across the plain a low, semi-circular mound which forms a kind of natural theatre; while farther distant, on either side of the plain, the slopes of the enclosing mountains would afford seats to an almost unlimited number of spectators. Not far off there is an extensive recess which was probably used as a camping ground. No spot on the whole peninsula is so well supplied with water and pasturage.

NEW DUTY FOR ENGINEERS.

Line Officers Concerned Over Plan to Make Them Yard Commandants.

Line officers of the navy as distinguished from line officers who were formerly of the naval engineer corps are much concerned over the fate of a Senate amendment to the naval appropriation bill, which removes existing restrictions imposed by law on a Navy Department interpretation of the law limiting the duty to which officers "who now perform engineering duty on shore only" may be assigned.

The new provision makes them "eligible for any shore duty compatible with their rank and grade to which the Secretary of the Navy may assign them." While this makes no requirement of the duty to which the officers may be assigned, it is quite evident to their associates of the line that these former engineers are preparing to become eligible as commandants of navy yards, to which duty they may not now be detailed.

All officers in this class, 20 in number, are rear admirals or senior captains, there being five in the former grade. In due time at least two of them will become senior in the grade of rear admiral. At present it is difficult to find duty on shore commensurate with their rank. One of these officers is engineer-in-chief of the navy, another is director of navy yards and a third is head of the inspection board, and all are experienced engineers of great value to the navy.

It is understood that the Secretary of the Navy is in favor of extending the law to have these officers available for duty as commandants of navy yards or as heads of the industrial branches of the navy yards.

$1 & UP HOTEL
EUROPEAN
BRIGHAM'S CAFE
PROP D. H. HEALY
WASHINGTON ST OPP. BOYLSTON
BOSTON
IN THE MIDDLE OF THE HUB
125 Rooms, Modern Conveniences, Telephone Service in Every Room.
THE FLEMISH ROOM
2 Floors of Ladies and Gents' Cafes. Open Till Midnight. Orchestra.

CHOCOLATES,
BON BONS,
PLAIN and FANCY CAKES,
ICE CREAM and ICES,
SALTED NUTS,
BIRTHDAY CAKES,
FAVORS,
LACE DOILIES,
BOTTLED CREAM,
H. D. FRASCH,
170 THAMES ST.
Telephone 987.

PURE DRINKING WATER.

It is a good sign that intelligent people are coming to realize the close connection of pure drinking water with good health.

When so many fatal diseases of the kidneys, stomach and liver can be traced to impure water it is of the greatest importance that the quality of our drinking water should be above suspicion.

Even the complexion specialists are giving water a most important place in their recommendations. Rosy cheeks and a clear, fine skin, they say can be best assured by a proper condition of the internal organs and a liberal use of pure water is the best known way to keep these in good working order.

But one must be sure that the water is above reproach as to quality. All pure water is attractive to the eye but all water that is attractive is not pure.

THERE'S A HINT

Of coming summer in the dainty, blossomed trimmed hats that are included in our up-to-date stock of

NEW MILLINERY.

The favored shapes and distinctive trimmings show such varied styles that you will find many of the very smartest that are becoming to you.

AARON,
Bon Ton Millinery,
133 THAMES ST.
Phone 627.

VALSPAR VARNISH
$3.25 per gallon,
1.70 " half gallon,
.85 " quart.
J. T. O'Connell, 89 Long Wharf.

OLD CITY HALL SHOP
WHITE ENAMEL MEDICINE CABINETS
$1.50, $1.98, $2.50, $3.50, $5.00.
GAS PLATES and GAS RANGES.
GARDEN HOSE, best quality, 25 ft., 50 ft. lengths.
WHITE ENAMEL INFANTS' BATH TUBS, 2 sizes.
O'Cedar Mops and O'Cedar Oils.
REFRIGERATORS.
We Have Another Lot of
ALUMINUM WARE
In such as we had some time ago and sold at 98c each—price for this lot will be the same as before 98c. This is the best price on Aluminum Ware ever made in Newport.
Phone 665. DANIEL E. SULLIVAN.

CROCKETT'S VARNISHES
For Every Purpose.
Waterproof Floor Finish that is a tough, elastic varnish for finishing floors. Can be washed with soap and water and heel marks do not show white; will not spot, crack or blister.
Amberline is the best interior finish on the market for the price, pale easy working and will give satisfactory results. Will dry over night and can be rubbed and polished.
S. W. Coggeshall, 201 Thames St.

Brown's WILL
DELIVER
FREE
Anywhere in New England.
E. S. BROWN COMPANY
"FALL RIVER'S LEADING DEPARTMENT STORE."
FALL RIVER, MASS.

JUST RECEIVED.
The New Kodak Juniors,
2 Sizes From $7.50 to $11.00
Come in and get a copy of the
1914 KODAK CATALOGUE.
GEORGE H. CHASE, 33-3 Broadway

CLEAN UP AND PAINT UP.
But be sure you get PIERCE'S PAINT. On the market sixty years.
W. B. SCOTT & CO.,
8-10 Broadway,
Newport, R. I.

Ideal for a Home.
The block of land on Broadway and Bedlow avenue, known as the "Civic League Lot," has been divided into house lots and is offered for sale at very low prices.
Land is all graded, high and dry, insuring dry cellars. Splendid views. Right on the car line. All purchasers are protected by reasonable restriction. A great place to live. Can't be beat.
For details and prices apply to
R. W. CURRY,
41 Chapel Street.

HOTELS AND RESTAURANTS. HOTELS AND RESTAURANTS.

HOTEL STONE BRIDGE HOTEL
Old Fashioned R. I. Clambake Memorial Day from 1 to 3, $1.00.
A la carte service also.
JOHN McCARTHY, Prop.

THE OCEAN HOUSE,
NEWPORT BEACH, NEWPORT, R. I.
Rooms $1.50 a day up
FREE BATHING
SPECIAL SIX-COURSE TABLE D'HOTE SUNDAY DINNER
Will be served Sunday, June 14, in Main Dining Room, from 11:30 a. m. to 9 p. m. 75c
PLANKED STEAK or Chicken $1.50
Served for two persons.
Reserve your tables today.
Phone 9830.

HOTEL AQUIDNECK.
Open all year around under new management.
A. ANTHONY and WM. H. BERGHMAN, Proprietors.

STOP AT THE
HOTEL NEW RICHMOND
17th and H Streets (near White House)
Washington, D. C.
J. V. JORDAN, Prop.

Clifton House,
115 Bellevue Avenue.
AMERICAN AND EUROPEAN PLAN.
Tel. 9806.
C. O. BERGHMAN, Prop.

OCEAN STEAMSHIPS.

ANCHOR LINE
Royal Mail Twin-Screw Steamships "Cameronia," "California," "Caledonia" and "Columbia."
Sailing from New York every Saturday
GLASGOW Via Moville LONDONDERRY
FIRST CABIN, $70 AND $75.
SECOND CABIN, $50 AND UPWARD.
THIRD CLASS, $32.50.
For Book of Tours, Rates, etc., apply to HENDERSON BROTHERS, Gen'l Agents, 21 State St., New York, or J. J. Greene, 272 Thames St., Newport.

Keep Your Hands Soft and White

With Cuticura Soap And Ointment
Treatment: On retiring, soak the hands in hot water and Cuticura Soap. Dry, anoint with Cuticura Ointment, and wear soft bandages or old loose gloves during the night.
Cuticura Soap and Ointment sold throughout the world. Liberal sample of each mailed free, with 32-p. book. Address "Cuticura," Dept. 8B, Boston.
Men who shave and shampoo with Cuticura Soap will find it best for skin and scalp.

KING QUALITY.
The Shoe of oes.
A Shoe that fits eye, feet and pocketbook.
A new English model for well dressed men that fairly smacks of London. Receds toe, invisible eyelets, broad shank, low heel and close trimmed sales. As full of character, comfort and wear as an egg is of meat—and like all King Quality Shoes, it fits all over.
Other spick and span styles await your verdict.
Price $4 a pair.
Ramlose's,
Temporarily at 73 Thames St.

PICTURES REFRAMED
Old Frames Regilded,
Fine Imported Prints.
WISEMAN,
115 BELLEVUE AVENUE.

NOTICE.
I thank all those who have communicated with me by phone or postal. But I buy nothing but old metals of all kinds. Copper, Brass, Lead, Zinc and Rubber. No bottles, grease or rags. M. T. Leary, Kingston Avenue. Telephone.

TRAVELLERS' DIRECTORY.

THE NEW ENGLAND STEAMSHIP CO.
TO NEW YORK
Fall River Line.
STEAMERS COMMONWEALTH and PRISCILLA.
Lv. Long Wharf, Newport, daily at 9:20 P. M., due New York 7:00 A. M. Meal service a la carte.

Wickford Line.
STEAMER GENERAL
Lv. NEWPORT, LONG WHARF.
(Week Days Only.)

Lv Newport (L'g wh)	Due New York (G.C.Ter.)	Lv New York (G.C.Ter.)	Due Newport (L'g wh)
10:00 a. m.	4:11 p. m.	12:00 m't	7:20 a. m.
1:05 p. m.	7:11 p. m.	4:41 a. m.	1:55 noon
4:05 p. m.	11:24 p. m.	00:02 a. m.	3:55 p. m.
7:15 p. m.	*d7 a. m.	4:02 p. m.	a6:45 p. m.
		sb 1:03 p. m.	sb 7:00 p. m.
		6:24 p. m.	11:05 p. m.
		SUNDAYS ONLY.	
		12:00 n't	7:15 a. m.

* Except Mondays.
d New London (Norwich) Line.
a Except Saturdays.
s Saturdays only.
b Will not run July 4 or Sept. 26.

Tickets, etc., at City ticket office 310 Thames St. and at Wharf office, C. G. Gardner, Agent, Newport, R. I.

JAMESTOWN & NEWPORT FERRY CO.
FOOT OF MILL STREET.
In Effect June 1, 1914.
Subject to Change Without Notice.
Connecting with Sea View R. R. to Narragansett Pier, Wakefield, Wickford, East Greenwich, Rocky Point and Providence.
Leave Newport for Jamestown and Saunderstown 6:30, 7:30, 8:30, mail, 9:30, 10:30, mail, 11:30 a. m., 12:30, 1:30, 2:30, 3:30, 4:30, e, 5:30, mail, *6:30, 7:30, 9:10, b, 10:10, p, 11:30 p. m.
Leave Jamestown for Newport 6:00, 7:00, 8:00, 9:00, mail, 10:00, 11:00 a. m., 12:00 m., mail, 1:00, 2:00, 3:00, mail, 4:00, 5:00, 6:00, mail, 7:00, 8:20, b, 9:20, b 10:20 p. m.
a Last trip through to Saunderstown until June 15th, then 6:30.
b On and after June 20th.
The 8:20 p. m. trip connects with New York boat.
Leave West Jamestown for Saunderstown *7:05, *8:05, 9:05, 10:05, *11:05 a. m., *12:05, 1:05, *2:05, *3:05, *4:05, *5:05, *6:05, c 7:05 p. m.
Leave Saunderstown for West Jamestown *7:30, *8:30, *9:30, 10:30, 11:30 a. m., *12:30, 1:30, *2:30, 3:30, *4:30, *5:30, *6:30, c 7:40 p. m.
*Stops at Fort Greble.
c On and after June 15th. Subject to change without notice.
N. Y. N. H. & H. R. R. Office on Jamestown Wharf. Close at 7 P. M. Telephone 243 R. Tickets and Staterooms to all points.
WILLIAM B. GILL, General Manager.

SHORT LINE TO PROVIDENCE VIA NEWPORT & PROVIDENCE RAILWAY
Ferry Boat Bristol now in commission between Bristol Ferry and Bristol.
This opens the short route for automobilists between Newport and Providence.
S. W. TOWLE, Superintendent.

Prov., Fall River & Newport S. B. Co.
Str. leaves Newport for PROVIDENCE Week Days 8:30 a. m., returning leaves Providence 4 P. M. Conanicut and Prudence Saturdays only.
H. E. WINDSOR, Supt.

Steamer New Shoreham
Long Wharf.
Leave for Block Island 11:30 A. M.; leave for Providence 5:30 P. M. Daily. Tel. 2734.

THE MUENCHINGER-KING HOTEL
BELLEVUE AVENUE.

Joseph LePage,
GENERAL HOUSE PAINTER
For estimates given apply at
38 Berkeley Avenue.
Telephone 2649.

A Skillful Examination of Your Eyes
At this establishment cannot fail to reveal the real cause of your not seeing well—and not to see proper means your eyes needs attention.
As specialists in correcting Errors of Refraction of the eyes Glasses prescribed and made by me will give you perfect vision.
F. W. PUTMAN, O. D.,
118 Spring St.
Office Hours
9 A. M. to 8 P. M.
Telephone 185.

THE NEWPORT JOURNAL AND WEEKLY NEWS, AND WEEKLY NEWS

SEVERAL STREET ROADS PLAN TO CONSOLIDATE.

To be Known as Commonwealth Railway Company.

Proposition to be Submitted to Committee on Metropolitan Affairs.

BOSTON, June 9—Provisions of a plan for a merger of the Boston Elevated railway, the Bay State Street railway, the West End Street railway and the Boston, Revere & Lynn railroad into a corporation to be known as the Commonwealth Electric Railway company were made public today It was announced that a bill embodying this proposition would be submitted to the legislative committee on railroads and metropolitan affairs today by James F Jackson, former railroad commission acting as counsel for the Bay State Street railway

A similar plan was advocated recently by President Patrick F Sullivan of the Bay State at a hearing before a legislative committee, as a solution for traffic problems in the metropolitan district. Under the provisons of the bill the new corporation would be authorized to increase the fare to an extent "necessary to provide for maintenance and depreciation, and a reasonable return on the capital actually invested" Its rates will be subject to the approval of the public service commission. This would remove the present restriction which enforces a five-cent fare on the Boston Elevated system.

The bill further stipulates that the purchase of the stock of the companies involved shall not be valid, unless authorized by a vote of two-thirds interest of the stockholders, that the Boston, Revere Beach & Lynn road may widen its tracks to standard gauge, electrify its system and connect with the Elevated system through extension of tracks or use of a tunnel, that the corporation shall pay annually as an excise tax a sum equal to seven-eighths of one per cent of the gross earnings of all the lines owned or operated by it, and that in case the corporation shall pay more than six per cent dividends upon its capital stock and premiums it shall pay to the state treasurer, for distribution among the cities and towns served by it, a sum equal to the amount of such excess

The metropolitan district is defined in the bill as a territory within a radius of approximately 10 miles from the state house To provide for the establishment of a financial unit and an operating unit within this district and to adjust the revenue to a scientific basis are stated to be the chief purpose of the plan.

The Boston Elevated operates all the surface, underground and Elevated lines within the city of Boston, and a large part of the surface lines in the suburbs The West End is under lease to the Elevated The Bay State lines extend from Newport, R I to Nashua, N H, and the companies cars enter Boston from both the north and the south through a traffic agreement for joint use of the lines of the elevated. The Boston, Revere Beach & Lynn is a narrow gauge steam railroad operating in East Boston. Winthrop Revere and Lynn, and maintaining a line of ferryboats from East Botson to the city proper.

All the companies concerned except the Boston Elevated Railway Company, were represented when Mr Jackson presented the plan before the joint committees. He announced, however, that the Elevated company had instructed its attorney to cooperate with him in the details of the proposed merger The plan, as outlined by Mr Jackson, provided for the consolidation of the roads within thee years, and authorized the inclusion of all other street railways within 10 miles of the state house The plan also proposed that the Newton circuit branch of the Boston & Albany railroad, while not to be annexed, should be electrified

"Somebody has seen a can of cream at Revere Beach and is after it, I suppose," said Melvin O Adams, president of the Boston, Revere & Lynn railroad in opposing the merger He declared that the railroad was successful, solvent and enterprising, and should therefore be allowed to continue in that happy condition The only concession he was willing to make was a traffic agreement with the merged companies

AGAINST PUBLIC GATHERINGS.

Free Speech Advocates Forced to Listen to Tarrytown's Grievances.

TARRYTOWN, N. Y, June 9—Advocates of free speech who have recited their grievances against Tarrytown, because of the refusal of the board of trustees to grant permits for public street gatherings, last night for the first time were forced to listen to the grievances Tarrytown holds against them At an open meeting the trustees and village president F R Pierson, listened to five free speech advocates and then forced the speakers to listen to the trustees' side of the wrangle, residents of the village forming 'a non-participating' audience

President Pierson told Upton Sinclair, Theodore Schroeder, Frank Lowe and George Hiram Mann, who appeared as petitioners for permits to hold street meetings, that Tarrytown's chief grievance was that the village had been referred to by them as John D Rockefeller's town" This assertion, President Pierson declared to be unfounded, as Mr Rockefeller owned no property and has no interest in the village Then it was explained that the streets of Tarrytown belong to the abutting property and are subject to traffic control by the trustees who cannot grant permits for meetings in them

From suggestions made by several of the trustees, it appeared that Tarrytown had decided to establish a free speech form in some lot, permission for the use of which may be obtained from the owner The visitors were sent away with a notice that the trustees would give further consideration of the question Wednesday night

CHARGES OF HERESY MADE.

New York Presbytery Stirred by Protests Against Ordinations.

NEW YORK, June 9—The New York Presbytery is stirred again by heresy charges and protests against ordination of Union Seminary candidates. After two hours of discussion at a session yesterday, further answer to protests was put up to a committee. The two men whose beliefs were questioned are Charles Hall Wicks, a Union, and James M Howard, a Yale man Both were examined at the April meeting of the Presbytery and accepted, and their ordination as Presbyterian ministers was ordered.

Rev Dr John Fox made a protest in April and it was replied to yesterday by a comenittee. Immediately there was a reply to the answer, and a further answer to this reply was demanded and agreed to

Mr Howard was asked whether he believed that Moses saw God on the mount The young man pitted St John's statement against that in Exodus, "No man hath seen God at any time" Asked whether he believed that Moses got the pattern for the tabernacle from God direct, Mr Howard said he would not commit himself to so mechanical a view of inspiration

Then Mr Wicks was asked if he believed the Virgin birth He replied that he probably would find no occasion to preach it "since nobody nowadays preached sermons on such subjects" Still he added later that he was more than ever inclined to believe it"

A NOVEL MONUMENT.

Tablet Placed Over Grave of "Gold Leaf," Whitney's Polo Pony.

NEW YORK, June 9—A novel monument has been placed over the grave of Gold Leaf, the polo pony belonging to H P. Whitney, that dropped dead in a game at Meadowbrook Memorial day. Two small goal posts, painted blue and white, support a black tablet with the inscription in gold lettering 'Gold Leaf Famous international pony.'

IN FAVOR OF COMPLAINANT.

Mme. Schumann-Heink Granted a Divorce from Her Husband.

CHICAGO, June 9—Mme Ernestine Schumann-Heink was today granted a divorce from her husband William Rapp, Jr, whose ardent epistles to Mrs Catherine Dean of New York were the sensation of the suit The victory for the famous contralto came when superion Judge Sullivan instructed the jury which had heard the case to return a verdict in favor of the complaintnt

Mme Schumann-Heink showed her joy at the verdict and declared that she would speedily journey to the Bayreuth Wagnerian festival, in which she is to take a leading part

STRIKE AT HEYWOOD PLANT.

Members of Reed and Rattan Workers' Union Strike.

WAKEFIELD, Mass, June 9—Four hundred members of the Reed and Rattan Workers Union affiliated with the American Federation of Labor, struck at the Heywood Brothers & Wakefield Co, rattan factory, today, as a protest against the discharge of seven of their companions The employes who belong to the Industrial Workers of the World remained at work, pending the outcome of a conference between the factory officials and a committee of Industrial Workers of the World operatives

A strike of six weeks' duration ended last Monday, when the workers returned to the factory pending an adjustment of their demands Several persons who had been prominent in the strike were discharged, the union officials allege, and a strike was ordered to compel their re-instatement

WAGE SCALE ADJUSTED

Many Miners in Pittsburgh District Return to Work.

PITTSBURGH, Pa, June 9—Adjustment of the wage scale in the Pittsburgh district resulted today in many of the 40,000 miners returning to work under a contract that is to be in force for two years Machine men are to be paid 69 cents a ton, pick miners $1 a ton, and each miner is to be provided with an electric safety lamp which he can wear on his cap The lamps are supplied with power from a storage battery which is charged every day before the miner begins work. The lamps, it is estimated will cost the mining companies approximately $250,000

SCIENTISTS INTERESTED.

International Time Association Would Secure Unification.

WASHINGTON, June 9—The action of the Senate in ratifying the convention providing for the organization of an international time association created considerable interest in scientific circles here today Belief was expressed that this step would give impetus to the movement to secure unification of time throughout the world Twenty-four other countries have subscribed to the convention and are expected to follow the lead of the United States in ratifying the instrument Other nations are admissible The object is the unification of time by the use of wireless telegraphy or other signals whether they be of extreme precision or ordinary signals

THE USE OF "U. S."

A Disrespectful Way of Alluding to the Country Lessens Patriotism.

[Writer in New York Tribune]

If we wish to teach patriotism and greater respect for our great nation every chapter, every state regent—in fact every member—of that great organization, the Daughters of the American Revolution, ought to use their influence with the newspapers—the writers and the reporters— to discontinue the practice of referring to our country as the U S Here are a few quotations from very recent papers

'The U S. airship fired on by the Mexicans'

'How the U S is considered in the matter"

The U. S. may run its own pipe line."

You cannot pick up a paper without seeing this disrespectful way of alluding to our country What would Great Britain think of calling their country G B, or the German Empire the G E, or the French nation the R? You never see it, they wouldn't stand for it a minute Neither should we stand for it to have our great glorious country referred to as the U S

Surely we are not in such a rush or so hurried for time that we need to abbreviate to this extent Let us not only teach foreigners and school children patriotism but let us all be patriotic ourselves and write ourselves the United States and not the U. S.

AMERICANS' COUNTER PROPOSALS SUBMITTED.

[Continued from First Page.]

posed to make any unnecessary drain upon Mexico's already depleted finances.

After a long conference between the mediators and the Mexican delegates it was learned that the counter proposals of the United States were not entirely satisfactory, but the Mexican delegates expressed confidence in a few more conversations that the points of disagreement would be adjusted it was generally predicted that the peace plan would be practically agreed upon by the Mexican and the American delegates by the end of the week.

DESIRES STABLE GOVERNMENT

Mexico Not to be Asked by United States to Pay War Indemnity.

NIAGARA FALLS, June 9—Mexico will not be asked by the United States to pay war indemnity The Huerta government has learned through the American delegates that the Wilson Administration will be content to have set up in Mexico a stable government to succeed the Huerta rule.

BRYAN MUCH ENCOURAGED.

Increased Hopes Based on Reports from Agents of Constitutionalists.

WASHINGTON, June 9.—Secretary Bryan, after a conference with President Wilson before the regular cabinet meeting today, announced that the President and he were hopeful that the Constitutionalists would participate in the mediation negotiations at Niagara Falls. The Secretary of State apparently was much encouraged over the present prospect for success of the mediation conference His increased hopes, it is believed here, were based on reports that had reached him from agents of the Constitutionalists who have been in conference with General Carranza at Saltillo

Mr Zubaran, confidential agent of Carranza, procured a direct wire into Juarez last night and forwarded information on the situation here for which the chief had required before completing a statement of his position South of Juarez Mr Zubaran was informed, considerable wire trouble had been encountered.

When all the information desired from Carranza reaches here it will be put in diplomatic form by Mr Zubaran and forwarded by telegraph to Niagara Falls Intimation that the Constitutionalist leader is purposely delaying the reply to the mediators is vigorously denied by his agents here who declare that it has been a physical impossibility to conduct their deliberations more rapidly

No word has been received in diplomatic quarters concerning the disposition of the Antilla's cargo of arms and ammunition bound for Tampico, and Secretary Bryan would not discuss this situation

Officials here will not discuss reports from Niagara that the Huerta delegate had been given assurances that the United States would ask no war indemnity, but from several sources it is stated that it has been understood from the outset of the mediation conference that this nation would ask no monetary reparation provided Mexico procures a stable government

At the cabinet meeting there was general discussion of the peace proposals, as drafted by the Washington officials [illegible] It is declared that there are no changes from the general outline of settlement formulated by the mediators which would prove an obstacle to mediation success

Interest in the Mexican situation turned abruptly to the mediation conference today, after the receipt of reports that the South American envoys personally are inclined to consider at an end their efforts to bring Carranza into the proceedings unless he agrees to an armistice The mediators stated that they would make public all the correspondence which has passed between them and the Constitutionalists Constitutionalist agents here expect to hear from Carranza today, and belief is expressed that the events of the next 48 hours will determine the scope of mediation

Meanwhile the Federal and American missions continue their negotiations Both sides have presented to the mediators a plan for Mexico's pacification It is said to be practically the same in principle, contemplating the establishment of a new provisional government which would provide for an early general election for a permanent administration

Speculation continues as to whether steamer Antilla, which cleared from New York carrying arms for Carranza will deliver them Official statements of the disposition of the case are not forthcoming An official of the Ward line, which owns the Antilla, is quoted as saying that the steamer is due to arrive at Tampico Wednesday, 'unless the United States government sends orders to her captain not to go into that port"

Before the Antilla nears Tampico it is believed that the administration's attitude will be revealed in reply to the note to the Federal delegates The note was addressed to the mediators and reached the State Department here from the American mission The Huerta delegates are said to be disposed to continue mediation proceedings even if the ammunition goes ashore

AS A GUARD AGAINST FIRING.

Passengers from Mazatlan Taken Ashore in California's Launch.

ON BOARD U S S CALIFORNIA, Mazatlan, Mexico, June 8—By wireless to San Diego Cal June 9—To protect passengers for Mazatlan, who arrived today on Pacific mail liner Newport from the fire of the Constitutionalist batteries Rear Admiral Howard, commander of the California, had them taken ashore in the cruiser's launch Mail brought by the steamer also was transferred in this manner

Japanese minister Adachi, who was detained en route from Mexico City to Manzanilla on the west coast, by a torn up section of the railroad at the city of Zayula, has decided to return to the capital A guard from Japanese cruiser Idzumo has been sent to escort Minister Arachi and his party to Guadalajara

MOVED BY WOMEN'S PLEA.

Non-Combatants at Mazatlan Permitted to Join Rebel Army.

ON BOARD U S S CALIFORNIA, Mazatlan, June 8, via wireless to San Diego June 9—Moved by the plea of 200 starving women who besought him to end the sufferings of the populace by surrendering the city, the military governor of Mazatlan issued an order today permitting all non-combatants, who so desired, to vacate their dwellings and enter the lines of the Constitutionalist army, which has been besieging the port for months.

QUIET AT HERMOSILLO.

Reports of Fighting Given to American Press by Enemies.

DOUGLAS, Ariz, June 9—A message received last night by Constitutionalist Agent Lelevier, from Colonel P E Calles at Hermosillo, denied that any fighting had taken place, as has been rumored The telegram stated that all had been quiet there and that reports of fighting had been given to the American press by enemies' Colonel Calles further stated that he was preparing to march to Guadalajara with the Third battalion of Sonora, so that he might be in the final assault on that city and then march on to Mexico City

Reports from Nogales stated that Colonel Calles had been displaced in command there by Colonel Antonio W Guerrero One report was that he intended to organize a counter-revolution along the border and attempt to oust Governor Maytorena of Sonora.

A $1,000,000 SKYSCRAPER.

Chicago Methodist Church Structure to Have Store and Office.

CHICAGO, June 9—The Methodist Episcopal Church will build a $1,000,000 skyscraper at Washington and Clark streets, in the heart of the down-town business district here it was made known today The building will be on the site of the historic First Methodist Episcopal Church and will contain a new First Church, a book store and offices of the Methodist Book Concern

IN FLY TIME.

Persistent Cleanliness and Sanitation Necessary for Reduction of Pests.

[Boston Transcript]

Once more the time has arrived for organizing and conducting a vigorous campaign against our old enemy musca domestica, or the common house fly Perhaps it would be more accurate to call it our new enemy for though it has followed the haunts of men especially bald-headed men from time immemorial it is only in comparatively recent times that its dangerous qualities have been revealed to us That it was an irritant has always been known, but still the buzzing of the flies has been associated with the soothing somnolence of a summer day, a feature of ordinary domesticity, and when they wallowed in the cream or gathered in convention in the sugar bowl we flipped them out or shooed them away and thought no more about it until the next time

Now, however, it seems to be well established that they are something more serious than a nuisance Their once familiar droning has become a note of warning They gather the germs of disease from filth as the bees gather honey from the flowers and they leave danger along their almost endless trails We have learned that screens for doors and windows in hot weather are as indispensable to health and safety as are bolt and bars to keep out marauders The pestilence that walketh in darkness is more to be dreaded than the destruction that wasteth at noonday We have had a clean-up week not long ago and as a result doubtless much of the breeding places and harborage of the flies have been interfered with, but it must be done over and over again In our crusades against the pest it has been customary to enlist the offices of children, giving them rewards in proportion to the number of flies captured

In a letter to the New York Times Dr Alvah H Doty, formerly the efficient health officer of that city and port makes protest against that practice and we believe with good reason He believes that children should be educated to consider it a duty to search out and report to teachers the collections of filth where the flies breed and congregate in order that the health authorities may be notified, and that for this they should not expect remuneration But to enlist them as scavengers may lead to dangerous consequences The result of giving bounties for the destruction of certain undesirable animals has been bad in a number of states It has led to an increase of the very vermin whose extermination was sought Children quickly catch the shrewdness and trickery of their elders in such matters, and are careful to cherish the spots where the game, which is so profitable according to their standards, is most abundant

Moreover children are not careful in their methods of capture. They freely handle the unclean thing and with their hands thus defiled they eat at all times and under any conditions, thus inviting the very troubles that they are employed to minimize Dr Doty believes that the destruction of winged insects is a negligible factor in the protection of the public health From a practical standpoint it is a hopeless means of eliminating either the fly or the mosquito" It is all very well to 'swat' the occasional fly that has managed to pass the barriers of a well-screened dwelling, but to sensibly reduce the numbers of these disease-bearing insects persistent cleanliness and sanitation are the only way There are no flies in 'Spotless Town'

DA VINCI'S MODELS.

Study for Divine Face Becomes Fitting Countenance for Judas.

[The Strand]

On the wall of an old monastery in Milan hangs the famous Last Supper of Leonardo da Vinci It is said that this artist in painting the faces of the Apostles, studied the countenances of good men whom he knew When he was ready to paint the face of Christ he could find none that would satisfy his conception After years of careful search the painter happened to meet one Pietro Bandinelli, a choir boy of exquisite voice belonging to the cathedral Being struck by the beautiful features and tender manner that bespoke an angelic soul, the artist induced the boy to pose the study for the Divine face

All was done carefully and reverently, but the picture was yet incomplete, for the face of Judas was absent Again the painter set about a search of a countenance Years passed before his search was rewarded and the picture finally completed. As the artist was about to dismiss the miserable and degraded wretch who had been his awful choice, the man looked up at him and said 'You have painted me before'

With amazement, the painter learned that the man was Pietro Bandinelli During those intervening years Pietro had been at Rome studying music, had met with evil companions, and fallen into shameful dissipation and crime.

Tires & Tubes.

A Money Saver

Any Tire or Tube bought from me for cash after this date June 5 and marked by me, will be guaranteed, barring accidents and misuse, for its natural life, if desired.

All cuts, bruises and punctures will be repaired free of charge during such period under such guarantee.

MORGAN'S GARAGE,
TEW'S COURT.

Use KNIGHT TIRES, the World's Best.
" SPARTAN TIRES, 5,000 mile guarantee.
" DIAMOND TIRES, made by the B. F. Goodrich Co., 3,500 mile guarantee.

Unguaranteed Tires and Tubes at Cut Prices.

$15,000 Dollar Stock. No Waiting. No Express Charges.

HOUSEKEEPING GOODS.

UPHOLSTERING —AND— Drapery Work.

Fine Line Upholstering Goods' Mattresses Made Over
First-Class Cabinet Work. Furniture Repaired.
Crockery and Furniture Packed and Shipped.
Furniture Stored.

J. W. HORTON & CO.
42 CHURCH STREET.

W. F. Spingler,
UPHOLSTERING
In All Its Branches.

MATTRESSES MADE OVER
7 Travers Block, Bellevue Ave.

Don't Despair.

Your case isn't hopeless Provide yourself with a box of our candies when you go to see her Few ladies can resist their ingratiating deliciousness Just as the way to a man's heart is through his stomach, it is said so the way to win a woman is through Koschny's sweets. Their appeal is irresistible

S. KOSCHNY,
Manufacturing Confectioner.
232 Thames St.
Branch, 16 Broadway.

THE NEWPORT JOURNAL AND WEEKLY NEWS

M. A. McCormick,
General Contractor and Builder
137 Bellevue Ave.
Tel. 1138.
House 1681.

Price of Coke

Prepared, delivered,
36 bushels $4.50
18 bushels 2.25
Common, delivered,
36 bushels $3.50
18 bushels 1.75
Price at Works,
Prepared .. 11c a bushel
Common .... 9c a bushel

NEWPORT GAS LIGHT CO.

Window Screens.

We have them from 25c up. All kinds and sizes, metal and wood also Screen Frames that you make to fit any window, for only 30c each.

LAWN MOWERS
From $3.00 up All kinds and sizes A nice ball bearing mower for $5.

PLANTS
Pansies, Forget-me-nots, Geraniums, all flowering plants, Cabbage Cauliflower, Parsley, Tomato and all Vegetable Plants in their season Dahlias, Gladiolas Tuberoses, Begonias and Peony Bulbs

At H L. DESLOIS'E, 80 Broadway
Telephone 988

John M. Gillies,
SLATE, TILE AND GRAVEL ROOFER
The slate that has been tested by time Estimates furnished on old or new roofs All work guaranteed
Office and Yard 352 Spring Street.
Opposite Howard Street
(Formerly 19 Webster Street)
Telephone connection.

THE NEWPORT JOURNAL AND WEEKLY NEWS
Is Especially Adapted for Mailing.

If Three Sets of Teeth

grew (instead of two), we would still be just as insistent that you use Pebeco Tooth Paste.

Common sense and science both tell us, "Keep your teeth at all hazards." And the surest way of keeping your teeth for a lifetime is to brush them *daily* with that dentifrice which actually overcomes "acid mouth."

Pebeco Tooth Paste

overcomes "acid mouth."

If you but realized the necessity of protecting your teeth from the constant "breaking-through-the-enamel" tactics of mouth-acids you would be a Pebeco user before another day.

Ten-Day Trial Tube and Acid Test (Papers to Test Your Mouth for Acid—Sent Free

LEHN & FINK
120 William Street New York

Upright Piano, with Player, for Sale at Low Price.

C. E. WEEDEN,
Real Estate and Furnished Cottages,
Jamestown, R. I.

SEVERAL STREET ROADS PLAN TO CONSOLIDATE.

To be Known as Commonwealth Railway Company.

Proposition to be Submitted to Committee on Metropolitan Affairs.

BOSTON, June 9.—Provisions of a plan for a merger of the Boston Elevated railway, the Bay State Street railway, the West End Street railway and the Boston, Revere & Lynn railroad into a corporation to be known as the Commonwealth Electric Railway company, were made public today. It was announced that a bill embodying this proposition would be submitted to the legislative committee on railroads and metropolitan affairs today by James F. Jackson, former railroad commission acting as counsel for the Bay State Street railway.

A similar plan was advocated recently by President Patrick F. Sullivan of the Bay State at a hearing before a legislative committee, as a solution for traffic problems in the metropolitan district. Under the provisons of the bill the new corporation would be authorized to increase the fare to an extent "necessary to provide for maintenance and depreciation, and a reasonable return on the capital actually invested." Its rates will be subject to the approval of the public service commission. This would remove the present restriction, which enforces a five-cent fare on the Boston Elevated system.

The bill further stipulates that the purchase of the stock of the companies involved shall not be valid, unless authorized by a vote of two-thirds interest of the stockholders, that the Boston, Revere Beach & Lynn road may widen its tracks to standard gauge, electrify its system, and connect with the Elevated system through extension of tracks or use of a tunnel; that the corporation shall pay annually as an excise tax a sum equal to seven-eighths of one per cent of the gross earnings of all the lines owned or operated by it, and that in case the corporation shall pay more than six per cent dividends upon its capital stock and premiums it shall pay to the state treasurer, for distribution among the cities and towns served by it, a sum equal to the amount of such excess.

The metropolitan district is defined in the bill as a territory within a radius of approximately 10 miles from the state house. To provide for the establishment of a financial unit and an operating unit within this district and to adjust the revenue to a scientific basis are stated to be the chief purpose of the plan.

The Boston Elevated operates all the surface, underground and Elevated lines within the city of Boston, and a large part of the surface lines in the suburbs. The West End is under lease to the Elevated. The Bay State lines extend from Newport, R. I., to Nashua, N. H., and the companies cars enter Boston from both the north and the south through a traffic agreement for joint use of the lines of the elevated. The Boston, Revere Beach & Lynn is a narrow gauge steam railroad operating in East Boston, Winthrop, Revere and Lynn, and maintaining a line of ferryboats from East Boston to the city proper.

All the companies concerned except the Boston Elevated Railway Company, were represented when Mr. Jackson presented the plan before the joint committees. He announced, however, that the Elevated company had instructed its attorney to cooperate with him in the details of the proposed merger. The plan, as outlined by Mr. Jackson, provided for the consolidation of the roads within thee years, and authorized the inclusion of all other street railways within 10 miles of the state house. The plan also proposed that the Newton circuit branch of the Boston & Albany railroad, while not to be annexed, should be electrified.

"Somebody has seen a can of cream at Revere Beach and is after it, I suppose," said Melvin O. Adams, president of the Boston, Revere & Lynn railroad in opposing the merger. He declared that the railroad was successful, solvent and enterprising, and should therefore be allowed to continue in that happy condition. The only concession he was willing to make was a traffic agreement with the merged companies.

AGAINST PUBLIC GATHERINGS.

Free Speech Advocates Forced to Listen to Tarrytown's Grievances.

TARRYTOWN, N. Y., June 9.—Advocates of free speech who have recited their grievances against Tarrytown, because of the refusal of the board of trustees to grant permits for public street gatherings, last night for the first time were forced to listen to the grievances Tarrytown holds against them. At an open meeting the trustees and village president, F. R. Pierson, listened to five free speech advocates and then forced the speakers to listen to the trustees' side of the wrangle, residents of the village forming a non-participating audience.

President Pierson told Upton Sinclair, Theodore Schroeder, Frank Lowe and George Hiram Mann, who appeared as petitioners for permits to hold street meetings, that Tarrytown's chief grievance was that the village had been referred to by them as "John D. Rockefeller's town." This assertion, President Pierson declared to be unfounded, as Mr. Rockefeller owned no property and has no interest in the village. Then it was explained that the streets of Tarrytown belong to the abutting property and are subject to traffic control by the trustees, who cannot grant permits for meetings in them.

From suggestions made by several of the trustees, it appeared that Tarrytown had decided to establish a free speech form in some lot, permission for the use of which may be obtained from the owner. The visitors were sent away with a notice that the trustees would give further consideration of the question Wednesday night.

CHARGES OF HERESY MADE.

New York Presbytery Stirred by Protests Against Ordinations.

NEW YORK, June 9.—The New York Presbytery is stirred again by heresy charges and protests against ordination of Union Seminary candidates. After two hours of discussion at a session yesterday, further answer to protests was put up to a committee. The two men whose beliefs were questioned are Charles Hall Wicks, a Union, and James M. Howard, a Yale man. Both were examined at the April meeting of the Presbytery and accepted, and their ordination as Presbyterian ministers was ordered.

Rev. Dr. John Fox made a protest in April and it was replied to yesterday by a committee. Immediately there was a reply to the answer, and a further answer—this reply was demanded and agreed to.

Mr. Howard was asked whether he believed that Moses saw God on the mount. The young man pitted St. John's statement against that in Exodus, "No man hath seen God at any time." Asked whether he believed that Moses got the pattern for the tabernacle from God direct, Mr. Howard said he would not commit himself to so mechanical a view of inspiration.

Then Mr. Wicks was asked if he believed the Virgin birth. He replied that he probably would find no occasion to preach it, "since nobody nowadays preached sermons on such subjects." Still he added later that he was more than ever inclined to believe it."

A NOVEL MONUMENT.

Tablet Placed Over Grave of "Gold Leaf," Whitney's Polo Pony.

NEW YORK, June 9.—A novel monument has been placed over the grave of Gold Leaf, the polo pony belonging to H. P. Whitney, that dropped dead in a game at Meadowbrook Memorial day. Two small goal posts, painted blue and white, support a black tablet with the inscription in gold lettering "Gold Leaf, Famous international pony."

IN FAVOR OF COMPLAINANT.

Mme. Schumann-Heink Granted a Divorce from Her Husband.

CHICAGO, June 9.—Mme. Ernestine Schumann-Heink was today granted a divorce from her husband, William Rapp, Jr., whose ardent epistles to Mrs. Catherine Dean of New York were the sensation of the suit. The victory for the famous contralto came when superior Judge Sullivan instructed the jury which had heard the case to return a verdict in favor of the complainint.

Mme. Schumann-Heink showed her joy at the verdict and declared that she would speedily journey to the Bayreuth Wagnerian festival, in which she is to take a leading part.

STRIKE AT HEYWOOD PLANT.

Members of Reed and Rattan Workers' Union Strike.

WAKEFIELD, Mass., June 9.—Four hundred members of the Reed and Rattan Workers' Union, affiliated with the American Federation of Labor, struck at the Heywood Brothers & Wakefield Co., rattan factory, today, as a protest against the discharge of seven of their companions. The employes who belong to the Industrial Workers of the World remained at work, pending the outcome of a conference between the factory officials and a committee of Industrial Workers of the World operatives.

A strike of six weeks' duration ended last Monday, when the workers returned to the factory pending an adjustment of their demands. Several persons who had been prominent in the strike were discharged, the union officials allege, and a strike was ordered to compel their re-instatement.

WAGE SCALE ADJUSTED.

Many Miners in Pittsburgh District Return to Work.

PITTSBURGH, Pa., June 9.—Adjustment of the wage scale in the Pittsburgh district resulted today in many of the 40,000 miners returning to work under a contract that is to be in force for two years. Machine men are to be paid 69 cents a ton, pick miners $1 a ton, and each miner is to be provided with an electric safety lamp which he can wear on his cap. The lamps are supplied with power from a storage battery which is charged every day before the miner begins work. The lamps, it is estimated, will cost the mining companies approximately $250,000.

SCIENTISTS INTERESTED.

International Time Association Would Secure Unification.

WASHINGTON, June 9.—The action of the Senate in ratifying the convention providing for the organization of an international time association created considerable interest in scientific circles here today. Belief was expressed that this step would give impetus to the movement to secure unification of time throughout the world. Twenty-four other countries have subscribed to the convention and are expected to follow the lead of the United States in ratifying the instrument. Other nations are admissible. The object is the unification of time by the use of wireless telegraphy or other signals, whether they be of extreme precision or ordinary signals.

THE USE OF "U. S."

A Disrespectful Way of Alluding to the Country Lessens Patriotism.

[Writer in New York Tribune.]

If we wish to teach patriotism and greater respect for our great nation every chapter, every state regent—in fact, every member—of that great organization, the Daughters of the American Revolution, ought to use their influence with the newspapers—the writers and the reporters— to discontinue the practice of referring to our country as the U. S. Here are a few quotations from very recent papers:

"The U. S. airship fired on by the Mexicans."

"How the U. S. is considered in the matter."

"The U. S. may run its own pipe line."

You cannot pick up a paper without seeing this disrespectful way of alluding to our country. What would Great Britain think of calling their country G. B., or the German Empire the G. E., or the French nation the R.? You never see it; they wouldn't stand for it a minute. Neither should we stand for it to have our great, glorious country referred to as the U. S.

Surely we are not in such a rush or so hurried for time that we need to abbreviate to this extent. Let us not only teach foreigners and school children patriotism, but let us all be patriotic ourselves and write ourselves the United States and not the U. S.

AMERICANS' COUNTER PROPOSALS SUBMITTED.

[Continued from First Page.]

posed to make any unnecessary drain upon Mexico's already depleted finances.

After a long conference between the mediators and the Mexican delegates it was learned that the counter proposals of the United States were not entirely satisfactory, but the Mexican delegates expressed confidence in a few more conversations that the points of disagreement would be adjusted. It was generally predicted that the peace plan would be practically agreed upon by the Mexican and the American delegates by the end of the week.

DESIRES STABLE GOVERNMENT

Mexico Not to be Asked by United States to Pay War Indemnity.

NIAGARA FALLS, June 9.—Mexico will not be asked by the United States to pay war indemnity. The Huerta government has learned through the American delegates that the Wilson Administration will be content to have set up in Mexico a stable government to succeed the Huerta rule.

BRYAN MUCH ENCOURAGED.

Increased Hopes Based on Reports from Agents of Constitutionalists.

WASHINGTON, June 9.—Secretary Bryan, after a conference with President Wilson before the regular cabinet meeting today, announced that the President and he were hopeful that the Constitutionalists would participate in the mediation negotiations at Niagara Falls. The Secretary of State apparently was much encouraged over the present prospect for success of the mediation conference. His increased hopes, it is believed here, were based on reports that had reached him from agents of the Constitutionalists who have been in conference with General Carranza at Saltillo.

Mr. Zubaran, confidential agent of Carranza, procured a direct wire into Juarez last night and forwarded information on the situation here, for which the chief had required before completing a statement of his position. South of Juarez Mr. Zubaran was informed, considerable wire trouble had been encountered.

When all the information desired from Carranza reaches here it will be put in diplomatic form by Mr. Zubaran and forwarded by telegraph to Niagara Falls. Intimation that the Constitutionalist leader is purposely delaying the reply to the mediators is vigorously denied by his agents here, who declare that it has been a physical impossibility to conduct their deliberations more rapidly.

No word has been received in diplomatic quarters concerning the disposition of the Antilla's cargo of arms and ammunition, bound for Tampico, and Secretary Bryan would not discuss this situation.

Officials here will not discuss reports from Niagara that the Huerta delegate had been given assurances that the United States would ask no war indemnity, but from several sources it is stated that it has been understood from the outset of the mediation conference that this nation would ask no monetary reparation, provided Mexico procures a stable government.

At the cabinet meeting there was general discussion of the peace proposals, as drafted by the Washington government and forwarded to Niagara. It is declared that there are no changes from the general outline of settlement formulated by the mediators which would prove an obstacle to mediation success.

Interest in the Mexican situation turned abruptly to the mediation conference today, after the receipt of reports that the South American envoys personally are inclined to consider at an end their efforts to bring Carranza into the proceedings unless he agrees to an armistice. The mediators stated that they would make public all the correspondence which has passed between them and the Constitutionalists. Constitutionalist agents here expect to hear from Carranza today, and belief is expressed that the events of the next 48 hours will determine the scope of mediation.

Meanwhile the Federal and American missions continue their negotiations. Both sides have presented to the mediators a plan for Mexico's pacification. It is said to be practically the same in principle, contemplating the establishment of a new provisional government which would provide for an early general election for a permanent administration.

Speculation continues as to whether steamer Antilla, which cleared from New York carrying arms for Carranza, will deliver them. Official statements of the disposition of the case are not forthcoming. An official of the Ward line which owns the Antilla, is quoted as saying that the steamer is due to arrive at Tampico Wednesday, "unless the United States government sends orders to her captain not to go into that port."

Before the Antilla nears Tampico it is believed that the administration's attitude will be revealed in reply to the note to the Federal delegates. The note was addressed to the mediators and reached the State Department here from the American mission. The Huerta delegates are said to be disposed to continue mediation proceedings even if the ammunition goes ashore.

AS A GUARD AGAINST FIRING.

Passengers from Mazatlan Taken Ashore in California's Launch.

ON BOARD U. S. S. CALIFORNIA, Mazatlan, Mexico, June 8—By wireless to San Diego, Cal., June 9.—To protect passengers for Mazatlan, who arrived today on Pacific mail liner Newport from the fire of the Constitutionalist batteries, Rear Admiral Howard, commander of the California, had them taken ashore in the cruiser's launch. Mail brought by the steamer also was transferred in this manner.

Japanese minister Adachi, who was detained en route from Mexico City to Manzanilla, on the west coast, by a torn-up section of the railroad at the city of Zayula, has decided to return to the capital. A guard from Japanese cruiser Idsumo has been sent to escort Minister Arachi and his party to Guadalajara.

MOVED BY WOMEN'S PLEA.

Non-Combatants at Mazatlan Permitted to Join Rebel Army.

ON BOARD U. S. S. CALIFORNIA, Mazatlan, June 8, via wireless to San Diego, June 9.—Moved by the plea of 200 starving women, who besought him to end the sufferings of the populace by surrendering the city, the military governor of Mazatlan issued an order today permitting all non-combatants, who so desired, to vacate their dwellings and enter the lines of the Constitutionalist army, which has been besieging the port for months.

QUIET AT HERMOSILLO.

Reports of Fighting Given to American Press by Enemies.

DOUGLAS, Ariz., June 9.—A message received last night by Constitutionalist Agent Lelevier, from Colonel P. E. Calles at Hermosillo, denied that any fighting had taken place, as has been rumored. The telegram stated that all had been quiet there and that reports of fighting "had been given to the American press by enemies." Colonel Calles further stated that he was preparing to march to Guadalajara with the Third battalion of Sonora, so that he might be in the final assault on that city and then march on to Mexico City.

Reports from Nogales stated that Colonel Calles had been displaced in command there by Colonel Antonio W. Guerrero. One report was that he intended to organize a counter-revolution along the border and attempt to oust Governor Maytorena of Sonora.

A $1,000,000 SKYSCRAPER.

Chicago Methodist Church Structure to Have Store and Office.

CHICAGO, June 9.—The Methodist Episcopal Church will build a $1,000,000 skyscraper at Washington and Clark streets, in the heart of the down-town business district here, it was made known today. The building will be on the site of the historic First Methodist Episcopal Church, and will contain a new First Church, a book store and offices of the Methodist Book Concern.

IN FLY TIME.

Persistent Cleanliness and Sanitation Necessary for Reduction of Pests.

[Boston Transcript.]

Once more the time has arrived for organizing and conducting a vigorous campaign against our old enemy, musca domestica, or the common house fly. Perhaps it would be more accurate to call it our new enemy, for though it has followed the haunts of men, especially bald-headed men, from time immemorial, it is only in comparatively recent times that its dangerous qualities have been revealed to us. That it was an irritant has always been known, but still the buzzing of the flies has been associated with the soothing somnolence of a summer day, a feature of ordinary domesticity, and when they wallowed in the cream or gathered in convention in the sugar bowl we flipped them out or shooed them away and thought no more about it until the next time.

Now, however, it seems to be well established that they are something more serious than a nuisance. Their once familiar droning has become a note of warning. They gather the germs of disease from filth as the bees gather honey from the flowers, and they leave danger along their almost endless trails. We have learned that screens for doors and windows in hot weather are as indispensable to health and safety as are belt and bars to keep out marauders. The pestilence that walketh in darkness is more to be dreaded than the destruction that wasteth at noonday. We have had a clean-up week not long ago, and as a result doubtless much of the breeding places and harborage of the flies have been interfered with, but it must be done over and over again. In our crusades against the pest it has been customary to enlist the offices of children, giving them rewards in proportion to the number of flies captured.

In a letter to the New York Times Dr. Alvah H. Doty, formerly the efficient health officer of that city and port, makes protest against that practice and we believe with good reason. He believes that children should be educated to consider it a duty to search out and report to teachers the collections of filth where the flies breed and congregate in order that the health authorities may be notified, and that for this they should not expect remuneration. But to enlist them as scavengers may lead to dangerous consequences. The result of giving bounties for the destruction of certain undesirable animals has been bad in a number of states. It has led to an increase of the very vermin whose extermination was sought. Children quickly catch the shrewdness and trickery of their elders in such matters, and are careful to cherish the spots where the game, which is so profitable according to their standards, is most abundant.

Moreover, children are not careful in their methods of capture. They freely handle "the unclean thing," and with their hands thus defiled they eat at all times and under any conditions, thus inviting the very troubles that they are employed to minimize. Dr. Doty believes that "the destruction of winged insects is a negligible factor in the protection of the public health. From a practical standpoint it is a hopeless means of eliminating either the fly or the mosquito." It is all very well to "swat" the occasional fly that has managed to pass the barriers of a well-screened dwelling, but to sensibly reduce the numbers of these disease-bearing insects, persistent cleanliness and sanitation are the only way. There are no flies in "Spotless Town."

DA VINCI'S MODELS.

Study for Divine Face Becomes Fitting Countenance for Judas.

[The Strand.]

On the wall of an old monastery in Milan hangs the famous "Last Supper" of Leonardo da Vinci. It is said that this artist, in painting the faces of the Apostles, studied the countenances of good men whom he knew. When he was ready to paint the face of Christ he could find none that would satisfy his conception. After years of careful search the painter happened to meet one Pietro Bandinelli, a choir boy of exquisite voice, belonging to the cathedral. Being struck by the beautiful features and tender manner that bespoke an angelic soul, the artist induced the boy to be the study for the Divine face.

All was done carefully and reverently, but the picture was yet incomplete, for the face of Judas was absent. Again the painter set about in search of a countenance. Years passed before his search was rewarded and the picture finally completed. As the artist was about to dismiss the miserable and degraded wretch who had been his awful choice, the man looked up at him and said: "You have painted me before."

With amazement, the painter learned that the man was Pietro Bandinelli. During those intervening years Pietro had been at Rome studying music, had met with evil companions, and fallen into shameful dissipation and crime.

Tires & Tubes.

A Money Saver

Any Tire or Tube bought from me for cash after this date June 5 and marked by me, will be guaranteed, barring accidents and misuse, for its natural life, if desired.

All cuts, bruises and punctures will be repaired free of charge during such period under such guarantee.

MORGAN'S GARAGE,
TEW'S COURT.

Use KNIGHT TIRES, the World's Best.
" SPARTAN TIRES, 5,000 mile guarantee.
" DIAMOND TIRES, made by the B. F. Goodrich Co., 3,500 mile guarantee.

Unguaranteed Tires and Tubes at Cut Prices.

$15,000 Dollar Stock. No Waiting. No Express Charges.

HOUSEKEEPING GOODS.

UPHOLSTERING —AND— Drapery Work.
Fine Line Upholstering Goods
Mattresses Made Over
First-Class Cabinet Work.
Furniture Repaired.
Crockery and Furniture Packed and Shipped.
Furniture Stored.
J. W. HORTON & CO.
43 CHURCH STREET.

W. F. Spingler,
UPHOLSTERING
In All Its Branches.
MATTRESSES MADE OVER
7 Travers Block, Bellevue Ave.

Don't Despair.

Your case isn't hopeless. Provide yourself with a box of our candies when you go to see her. Few ladies can resist their ingratiating deliciousness. Just as the way to a man's heart is through his stomach, it is said so the way to win a woman is through Koschny's sweets. Their appeal is irresistible.

S. KOSCHNY,
Manufacturing Confectioner,
232 Thames St.
Branch, 16 Broadway.

THE NEWPORT JOURNAL AND WEEKLY NEWS

M. A. McCormick,
General Contractor and Builder
137 Bellevue Ave.
Tel. 1138.
House 1587.

Price of Coke

Prepared, delivered,
36 bushels $4.50
18 bushels 2.25
Common, delivered,
36 bushels $3.50
18 bushels 1.75
Price at Works,
Prepared .. 11c a bushel
Common .... 9c a bushel

NEWPORT GAS LIGHT CO.

Window Screens.
We have them from 25c up. All kinds and sizes, metal and wood; also Screen Frames, that you make to fit any window, for only 30c each.
LAWN MOWERS
From $3.00 up. All kinds and sizes. A nice ball bearing mower for $6.
PLANTS.
Pansies, Forget-me-nots, Geraniums, all flowering plants, Cabbage, Cauliflower, Parsley, Tomato and all Vegetable Plants in their season. Dahlias, Gladiolas, Tuberoses, Begonias and Peony Bulbs.
At H. L. DEBLOIS'S, 80 Broadway.
Telephone 988.

John M. Gillies,
SLATE, TILE AND GRAVEL ROOFER
The slate that has been tested by time. Estimates furnished on old or new roofs. All work guaranteed.
Office and Yard 352 Spring Street.
Opposite Howard Street.
(Formerly 19 Webster Street.)
Telephone connection.

THE NEWPORT JOURNAL AND WEEKLY NEWS
Is Especially Adapted for Mailing.

If Three Sets of Teeth grew (instead of two), we would still be just as insistent that you use Pebeco Tooth Paste.

Common sense and science both tell us, "Keep your teeth at all hazards." And the surest way of keeping your teeth for a lifetime is to brush them *daily* with that dentifrice which actually overcomes "acid mouth."

Pebeco Tooth Paste overcomes "acid mouth."

If you but realized the necessity of protecting your teeth from the constant "breaking-through-the-enamel" tactics of mouth-acids you would be a Pebeco user before another day.

Ten-Day Trial Tube and Acid Test (Papers to Test Your Mouth for Acid—Sent Free

LEHN & FINK
120 William Street New York

Upright Piano, with Player, for Sale at Low Price.

C. E. WEEDEN,
Real Estate and Furnished Cottages,
Jamestown, R. I.

WOMEN STRIVE FOR TITLE.

Mrs. Raymond Strong Contender for Championship Held by Miss Browne.

With the thermometer recording 94 degrees, women from various sections of the country started play Monday in the annual tournament for the women's lawn tennis championship of the United States, at the Philadelphia Cricket Club Notwithstanding the heat, there were few defaults in the preliminary and first round matches Those eliminated in the preliminary round were all local players, experts from New York, Boston, Baltimore, Chicago and Cincinnati being among the survivors

Mrs Edward Raymond, the metropolitan champion, who last week won the singles and shared in the doubles and mixed doubles titles in the Pennsylvania and Eastern States tournament, is looked upon as a strong contender for the national championship, held by Miss Mary Browne of California, who will defend her title Mrs Raymond easily defeated both her opponents In the preliminary round she eliminated Miss Dorothy Disston, Philadelphia, 6 0, 6 2, and in the first round the metropolitan title holder defeated Miss Alberta Webber, New York 6 0 6-0

Other survivors of the first round and who also are considered among the dangerous contenders for the national title include Miss Marie Wagner, New York, the indoor champion Miss Carrie B Neely, Chicago Miss Isabella Pendleton Cincinnati, Miss Ann W Sheafe Boston, Miss Eleanor Carey and Miss Susanne Whit, of Baltimore

MANY VALUABLE STAMPS.

Postoffice Department Sends Collection to National Museum.

The Postoffice department has stopped saving postage stamps and its $100 000 collection has been moved to the National Museum. It includes American stamps and also many valuable foreign stamps It is now being classified according to nationality, date and denomination by experts. As a collection it is exceeded by that of the British Museum only

Perhaps the most interesting specimen is the British stamp of 1840, which is nearly as large as the ordinary letter envelope of today, while its engraving is altogether grotesque The British portion of the collection includes practically all the stamps ever issued by that government

Among the American issues is the Franklin carrier stamp of the forties It is valued by philatelists at $100 Another valuable and rare specimen is the Type 1" issue of stamps issued in 1861 It is about one inch square It is badly faded, but is quoted at $200

The market value of rare stamps is governed by various conditions A misprint in an issue may cause the price to soar A recalled issue, recalled after a certain number of stamps have been printed, will often enhance the value of a single specimen Any historic association connected with a stamp or with an issue may cause its value to amazingly increase within a few years If stamp collecting ever fell into disfavor a lot of fortunes in postage stamps throughout the world would vanish

LOCAL BRIEFS.

—Mr James Boyle is at Dublin N H for the season

—Mrs Arnold Hague is expected from Washington this afternoon

—Mr J H Graves of Newport is at the Wolcott New York, for several days

—Mr and Mrs Dudley Davis are occupying the Sterner cottage on Gibbs avenue for the season

—Mrs William Woodward with her children arrived Monday evening at The Cloisters Ochre Point

—The Russian embassy is expected Thursday Servants arrived Monday and opened the Bennett cottage

—Mr and Mrs R. Horace Gallatin have arrived at their cottage Chepston on Narragansett avenue

—The Daily News of Monday had a larger number of new advertisements than on any other day in its history

—The police station committee will meet this evening and the committee on new schoolhouse Wednesday evening

—Mr and Mrs Henry A C Taylor who have been in Europe will arrive at their house on Annandale road next week

—William Augustus Peckham of the class of 1910 Rogers High School will graduate next week at Harvard University

—Mr William R Hunter has opened Bellair" preparatory to the return of Mrs Hunter and Miss Hunter, who will arrive from Europe next week

—C H Wrightington has rented for Constant Smith the furnished cottage at 65 Prospect Hill street to J Allanic of Washington for the summer season

—Frederick H Paine has rented for the trustees Beach Cottage No 3 at Easton's Point Middletown to Mrs Stanley C Smith of Woonsocket for the season

—Mr Richard Stevens has rented one of the Pinard cottages and with Mrs Stevens and Miss Elsie Stevens will arrive the latter part of the month for the season

—While the officer on the beat was telephoning at midnight Monday some one threw a stone which broke a large window in the shop of D J Buckley on lower Thames street

—Miss Rose Mary Bradford daughter of Rear Admiral Royal B Bradford U S N (retired) and Mrs Bradford will be married to Lieutenant Clarence Alvin Richards U S N in Washington June 30

—Owing to the illness of Rev F W Goodman who was to have given his lecture on Alaska there was no meeting of the Bradley Chapter, Methodist Brotherhood at the First Church Monday evening

—Mrs Hugh D Auchincloss Miss Esther J Auchincloss Miss Margaret H Busk Mr and Mrs W Goadby Loew Miss Anita Grosvenor and Mr Arthur Amory Gammell are registered at the Golf Club

—Mr Cornelius Vanderbilt, accompanied by his daughter Miss Grace Vanderbilt sailed for Europe today on the Kronprinz Wilhelm Mr and Mrs M Orme Wilson also went on the same steamer to remain abroad until November, going first to Paris and then spending several months on an automobile tour

Carriers of the Daily News are forbidden to roll or twist papers and throw them upon premises; are not allowed to have other boys with them without permission, and have no papers to sell.

PRESIDENTIAL POSSIBILITIES.

Popularity of Wilson, Roosevelt and Bryan a Much Discussed Subject.

Most Talked About Man Likely to Win—Builder of First Aeroplane Vindicated at Last.

(Washington correspondence of the News.)

WASHINGTON, June 8—When former Senator Jonathan Bourne of Oregon was in active political life he maintained what he called a mental barometer regarding public men It was his fad to speculate upon what men were most in the public eye, were talked about, and therefore were likely to come to the front in Presidential campaigns

There has been a revival of that idea caused by the discussion as to whether people were talking more about Colonel Roosevelt than President Wilson A man who has been trying to keep up with Bourne's political barometer thinks that Roosevelt seems to be ahead of Wilson just now and that Bryan is next to Wilson among the public men of the day.

It sometimes happens that a man who is less known than his opponents reaches the goal of the Presidency That was more likely to happen in the days when conventions were manipulated and compromises affected after many fruitless ballots and none of the leaders could win In these days of primaries a man in the public eye stands a good chance of being nominated.

The many friends of the late Professor S P Langley are much gratified to have his name vindicated by having his old flying machine demonstrate that it would really fly Langley was a great scientist in his way and it was by his work that aerial navigation was made possible by heavier than air machines I wrote a story about Langley and his machine a few years ago and pointed out that the machine could be taken out of the Smithsonian institution where it reposed and would carry a man the same as other flying machines do

It was just an unfortunate accident, a misplaced rope which caused the failure of the machine to fly on its trial Langley could get no more money to demonstrate his theories and the machine was hung up while his ideas were successfully used by others

Much time is devoted to discussion of the use of automobiles motorboats and other vehicles that are paid for out of government funds and are supposed to be used for the public service The general complaint is that they are used by the officials for their own pleasure There is nothing the government can do about it as long as it makes the appropriation It is their meal was the clinching remark that one man made who said that everybody would do the same thing if they were in the same place which boiled down means that human nature is pretty much alike everywhere

Frequently I hear a Southern man describe a fellow Southerner and remark that he was wearing a Jim Swinger coat Investigation proved that the Jim Swinger is the ordinary frock coat much affected by Southern statesman but whether it was originally worn by Jim Swinger and who Jim Swinger was remains as much of a mystery as the man who struck Billy Patterson

Bob Henry of Texas during the off hours when he is not dodging suffragists talks about a river which is equal to that of Colonel Roosevelt's river "My river" said Henry, rises in New Mexico and flows through Texas, for more than 1 000 miles then it passes on through the gulf of Mexico to the Caribbean sea on southward across the equator into the Atlantic ocean and up the Amazon until it reaches Roosevelt's river We call it the Brazos down in Texas '

Jerry Donovan of Connecticut used his scattering gun as sportsmen would say in firing a shot in the House the other day and a few stray shots struck Gardner of Massachusetts McCoy of New Jersey and Mann of Illinois The latter retorted

We ought to be glad that the gentleman from Connecticut is awake When I went to the ball game yesterday he was asleep But it is not often that the Connecticut man is caught napping

It is an off day when Congressman Raker of California does not introduce a bill on some subject He has a record for introducing more bills than any other man in the House except pension bills for there are men who introduce those by the hundred Raker's proposed legislation relates largely to the public lands

Alabama has added a soldier of the Civil war to the Senate roll Senator White who is serving the short term until the fourth of March next saw hard service during the war He succeeds another Confederate soldier the late Senator Johnston

Arthur W Dunn

RECEIVE GREAT OVATION.

American Salvation Army Delegates Reviewed by Ambassador Page

LONDON June 9—The American delegates to the World's Congress of the Salvation Army, 700 strong with Miss Eva Booth chief of the army in the United States at their head and accompanied by three bands marched this morning from the army headquarters in the city of London to the American embassy in Victoria street, where they were reviewed by Ambassador Walter Hines Page The delegation made a splendid appearance with their neat uniforms and big red cowboy hats They received a great ovation as they passed through the crowded streets waving American flags As the column came in sight of the American embassy the band struck up the Star Spangled Banner.

Ambassador Page afterward received Miss Eva Booth and the leading officers of the delegation to whom he expressed his appreciation of the appearance of the delegates and of the work of the Salvation Army Miss Booth thanked the ambassador on behalf of her comrades The American delegates will attend the opening of the congress tomorrow

WHERE MOSES RECEIVED THE TEN COMMANDMENTS

[The Strand]

A simple cross marks the spot which investigators of Sinai have decided is the place where Moses read out to the children of Israel the laws of God The mountain itself must stand for the monument. Ras Sufsafeh, the elevation on which the cross stands, is wild, barren, and rocky About 500 yards from the base of the mountain there runs across the plain a low, semi-circular mound which forms a kind of natural theatre, while farther distant, on either side of the plain, the slopes of the enclosing mountains would afford seats to an almost unlimited number of spectators Not far off there is an extensive recess which was probably used as a camping ground No spot on the whole peninsula is so well supplied with water and pasturage

NEW DUTY FOR ENGINEERS.

Line Officers Concerned Over Plan to Make Them Yard Commandants.

Line officers of the navy as distinguished from line officers who were formerly of the naval engineer corps are much concerned over the fate of a Senate amendment to the naval appropriation bill which removes existing restrictions imposed by law on a Navy Department interpretation of the law limiting the duty to which officers 'who now perform engineering duty on shore only' may be assigned

The new provision makes them eligible for any shore duty compatible with their rank and grade to which the Secretary of the Navy may assign them While this makes no requirement of the duty to which the officers may be assigned it is quite evident to their associates of the line that these former engineers are preparing to become eligible as commandants of navy yards, to which duty they may not now be detailed

All officers in this class, 20 in number are rear admirals or senior captains there being five in the former grade In due time at least two of them will become senior in the grade of rear admiral At present it is difficult to find duty on shore commensurate with their rank One of these officers is engineer-in-chief of the navy another is director of navy yards and a third is head of the inspection board and all are experienced engineers of great value to the navy

It is understood that the Secretary of the Navy is in favor of extending the law to have these officers available for duty as commandants of navy yards or as heads of the industrial branches of the navy yards

$1 & UP HOTEL
EUROPEAN
BRIGHAM'S CAFE
PROP D. M. HEALY
WASHINGTON ST OPP BOYLSTON
BOSTON
IN THE MIDDLE OF THE HUB
125 Rooms Modern Conveniences.
Telephone Service in Every Room.
THE FLEMISH ROOM
3 Floors of Ladies and Gents' Cafes
Open Till Midnight Orchestra.

CHOCOLATES,
BON BONS,
PLAIN and FANCY CAKES,
ICE CREAM and ICES,
SALTED NUTS,
BIRTHDAY CAKES,
FAVORS,
LACE DOILIES,
BOTTLED CREAM,
H. D. FRASCH,
170 THAMES ST.
Telephone 987.

PURE DRINKING WATER.

It is a good sign that intelligent people are coming to realize the close connection of pure drinking water with good health

When so many fatal diseases of the kidneys stomach and liver can be traced to impure water it is of the greatest importance that the quality of our drinking water should be above suspicion

Even the complexion specialists are giving water a most important place in their recommendations Rosy cheeks and a clear fine skin they say can be best assured by a proper condition of the internal organs and a liberal use of pure water is the best known way to keep these in good working order

But one must be sure that the water is above reproach as to quality All pure water is attractive to the eye but all water that is attractive is not pure

THERE'S A HINT
Of coming summer in the dainty, blossomed trimmed hats that are included in our up to-date stock of
NEW MILLINERY.
The favored shapes and distinctive trimmings show such varied styles that you will find many of the very smartest that are becoming to you.
AARON,
Bon Ton Millinery,
133 THAMES ST.
Phone 627.

VALSPAR VARNISH
$3.25 per gallon,
1.70 " half gallon,
.85 " quart.
J. T. O'Connell, 89 Long Wharf.

OLD CITY HALL SHOP
WHITE ENAMEL MEDICINE CABINETS
$1.50, $1.98, $2.80, $3.50, $5.00.
GAS PLATES and GAS RANGES.
GARDEN HOSE, best quality, 25 ft., 50 ft. lengths.
WHITE ENAMEL INFANTS' BATH TUBS, 2 sizes.
O'Cedar Mops and O'Cedar Oils.
REFRIGERATORS.
We Have Another Lot of
ALUMINUM WARE
In, such as we had some time ago and sold at 98c each—price for this lot will be the same as before 98c. This is the best price on Aluminum Ware ever made in Newport.
Phone 665. DANIEL E. SULLIVAN.

CROCKETT'S VARNISHES
For Every Purpose.
Waterproof Floor Finish that is a tough, elastic varnish for finishing floors. Can be washed with soap and water and heel marks do not show white; will not spot, crack or blister.
Amberline is the best interior finish on the market for the price, pale easy working and will give satisfactory results. Will dry over night and can be rubbed and polished.
S. W. Coggeshall, 201 Thames St.

Brown's WILL
DELIVER
FREE
Anywhere in New England.
E. S. BROWN COMPANY
"FALL RIVER'S LEADING DEPARTMENT STORE."
FALL RIVER, MASS.

JUST RECEIVED.
The New Kodak Juniors,
2 Sizes From $7.50 to $11.00
Come in and get a copy of the 1914 KODAK CATALOGUE.
GEORGE H. CHASE, 33-3 Broadway

CLEAN UP AND PAINT UP.
But be sure you get PIERCE'S PAINT. On the market sixty years.
W. B. SCOTT & CO.,
8-10 Broadway,
Newport, R. I.

Ideal for a Home.
The block of land on Broadway and Bedlow avenue, known as the "Civic League Lot," has been divided into house lots and is offered for sale at very low prices.
Land is all graded, high and dry, insuring dry cellars. Splendid views. Right on the car line. All purchasers are protected by reasonable restriction. A great place to live Can't be beat.
For details and prices apply to
R. W. CURRY,
41 Chapel Street.

HOTELS AND RESTAURANTS.

HOTEL STONE BRIDGE HOTEL
Old Fashioned R. I. Clambake Memorial Day from 1 to 3, $1.00.
A la carte service also.
JOHN McCARTHY, Prop

THE OCEAN HOUSE,
NEWPORT BEACH, NEWPORT, R. I.
Rooms $1.50 a day up
FREE BATHING.
SPECIAL SIX-COURSE TABLE D'HOTE SUNDAY DINNER
Will be served Sunday, June 14, in Main Dining Room, from 11:30 a. m. to 9 p. m. 75c
PLANKED STEAK or Chicken $1.50
Served for two persons.
Reserve your tables today.
Phone 9830.

HOTEL AQUIDNECK.
Open all year around under new management.
A. ANTHONY and WM. H. BERGHMAN, Proprietors.

STOP AT THE HOTEL NEW RICHMOND
17th and H Streets (near White House)
Washington, D. C.
J. V. JORDAN, Prop.

Clifton House,
115 Bellevue Avenue.
AMERICAN AND EUROPEAN PLAN.
Tel. 9806.
C. G. BERGHMAN, Prop.

OCEAN STEAMSHIPS.

ANCHOR LINE
Royal Mail Twin-Screw Steamships "Cameronia," "California," "Caledonia" and "Columbia."
Sailing from New York every Saturday
GLASGOW Via Moville LONDONDERRY
FIRST CABIN, $70 AND $75
SECOND CABIN, $50 AND UPWARD.
THIRD CLASS, $32.50
For Book of Tours, Rates etc apply to HENDERSON BROTHERS, Gen l Agents, 21 State St, New York, or J. I. Greene, 272 Thames St., Newport.

Keep Your Hands Soft and White

With Cuticura Soap And Ointment
Treatment: On retiring, soak the hands in hot water and Cuticura Soap Dry, anoint with Cuticura Ointment, and wear soft bandages or old loose gloves during the night.
Cuticura Soap and Ointment sold throughout the world Liberal sample of each mailed free with 32-p book Address Cuticura Dept 6B Boston
Men who shave and shampoo with Cuticura Soap will find it best for skin and scalp

KING QUALITY.
The Shoe of oes.
A Shoe that fits eye, feet and pocketbook.
A new English model for well dressed men that fairly smacks of London. Recede toe, invisible eyelets, broad shank, low heel and close trimmed soles As full of character, comfort and wear as an egg is of meat—and like all King Quality Shoes, it fits all over.
Other spick and span styles await your verdict.
Price $4 a pair.
Ramlose's,
Temporarily at 78 Thames St.

PICTURES REFRAMED
Old Frames Regilded.
Fine Imported Prints
WISEMAN,
115 BELLEVUE AVENUE.

NOTICE.
I thank all those who have communicated with me by phone or postal. But I buy nothing but old metals of all kinds Copper, Brass, Lead, Zinc and Rubber. No bottles grease or rags M T Leary, Kingston Avenue Telephone.

TRAVELLERS' DIRECTORY

THE NEW ENGLAND STEAMSHIP CO.
TO NEW YORK
Fall River Line.
STEAMERS COMMONWEALTH and PRISCILLA.
Lv. Long Wharf, Newport, daily at 9:20 P. M., due New York 7.00 A. M. Meal service a la carte.

Wickford Line.
STEAMER GENERAL
Lv. NEWPORT, LONG WHARF
(Week Days Only.)

Lv Newport (Lg wh)	Due New York (G C Ter)	Lv New York (G C Ter)	Due Newport (Lg wh)
10 00 a m	4 11 p. m	12 00 n't	7 20 a m
1 05 p m	7 11 p m	4 41 a m	12 55 noon
4 05 p m	11 24 p m	d0 02 a m	3 55 p m
7 15 p m	*d7 a.m	a1 02 p m	a6 45 p m
		sb 1 08 p m	sb 7 00 p m
		5 33 p m	11 05 p m

SUNDAYS ONLY.
d2 00 n t 7 15 a m
* Except Mondays
d New London (Norwich) Line
a Except Saturdays
s Saturdays only.
b Will not run July 4 or Sept 26
Tickets etc, at City ticket office 320 Thames St. and at Wharf office C G Gardner, Agent, Newport, R I

JAMESTOWN & NEWPORT FERRY CO.
FOOT OF MILL STREET.
In Effect June 1, 1914.
Subject to Change Without Notice
Connecting with Sea View R R to Narragansett Pier, Wakefield Wickford, East Greenwich Rocky Point and Providence
Leave Newport for Jamestown and Saunderstown 6 30, 7 30, 8 30 mail 9 30 10 30, mail, 11 30 a m, 12 30, 1 30 2 30 3 30, 4 30, a 5 30, mail, 6 30 7 30 9 00, b, 10 10, b 11 10 p m
Leave Jamestown for Newport 6 00 7 00, 8 00, 9 00, mail, 10 00, 11 00 a m 12 00 m mail, 1 00, 2 00 3 00 mail 4 00 5 00, 6 00, mail, 7 00, 8 20, b 9 20 b 10 30 p m
a Last trip through to Saunderstown until June 15th, then 6 30
b On and after June 20th
The 8 20 p m trip connects with New York boat
Leave West Jamestown for Saunderstown *7 05 *8 05, 9 05 10 05 *11 05 a m, *12 05, 1 05, *2 05 *3 05 *4 05, *5 05, *6 05, c 7 05 p m
Leave Saunderstown for West Jamestown *7 30 *8 30 *9 30 10 30 11 30 a m, *12 30 *1 30 *2 30 3 30, *4 30 *5 30 *6 30, c 7 40 p m
*Stops at Fort Greble
c On and after June 15th Subject to change without notice
N Y N H H R. R. Office on Jamestown Wharf Close at 7 P M Telephone 242 R Tickets and Staterooms to all points
WILLIAM B GILL General Manager

SHORT LINE —TO— PROVIDENCE
—VIA— NEWPORT & PROVIDENCE RAILWAY
Ferry Boat Bristol now in commission between Bristol Ferry and Bristol.
This opens the short route for automobilists between Newport and Providence.
S. W. TOWLE. Superintendent

Prov., Fall River & Newport S. B. Co.
Str. leaves Newport for PROVIDENCE Week Days 8 30 a. m, returning leaves Providence 4 P M. Conanicut and Prudence Saturdays only.
H. E WINDSOR Supt.

Steamer New Shoreham
Long Wharf
Leave for Block Island 11:30 A M; leave for Providence 5:30 P. M Daily. Tel. 2754.

THE MUENCHINGER-KING HOTEL
BELLEVUE AVENUE.

Joseph LePage,
GENERAL HOUSE PAINTER
For estimates given apply at
38 Berkeley Avenue.
Telephone 2649

A Skillful Examination of Your Eyes
At this establishment cannot fail to reveal the real cause of your not seeing well—and not to see proper means your eyes needs attention.
As specialists in correcting Errors of Refraction of the eyes Glasses prescribed and made by me will give you perfect vision.
F. W. PUTMAN, O. D.,
118 Spring St.
Office Hours 9 A. M. to 8 P. M.
Telephone 185

THE NEWPORT JOURNAL AND WEEKLY NEWS.

WOMEN STRIVE FOR TITLE.

Mrs. Raymond Strong Contender for Championship Held by Miss Browne.

With the thermometer recording 94 degrees, women from various sections of the country started play Monday in the annual tournament for the women's lawn tennis championship of the United States, at the Philadelphia Cricket Club. Notwithstanding the heat, there were few defaults in the preliminary and first round matches. Those eliminated in the preliminary round were all local players, experts from New York, Boston, Baltimore, Chicago and Cincinnati being among the survivors.

Mrs. Edward Raymond, the metropolitan champion, who last week won the singles and shared in the doubles and mixed doubles titles in the Pennsylvania and Eastern States tournament, is looked upon as a strong contender for the national championship, held by Miss Mary Browne of California, who will defend her title. Mrs. Raymond easily defeated both her opponents. In the preliminary round she eliminated Miss Dorothy Disston, Philadelphia, 6-0, 6-2, and in the first round the metropolitan title holder defeated Miss Alberta Webber, New York, 6-0, 6-0.

Other survivors of the first round and who also are considered among the dangerous contenders for the national title include Miss Marie Wagner, New York, the indoor champion; Miss Carrie B. Neely, Chicago; Miss Isabella Pendleton, Cincinnati; Miss Ann W. Sheafe, Boston; Miss Eleanor Carey and Miss Susanne Whit, of Baltimore.

MANY VALUABLE STAMPS.

Postoffice Department Sends Collection to National Museum.

The Postoffice Department has stopped saving postage stamps and its $100,000 collection has been moved to the National Museum. It includes American stamps and also many valuable foreign stamps. It is now being classified according to nationality, date and denomination by experts. As a collection it is exceeded by that of the British Museum only.

Perhaps the most interesting specimen is the British "penny of 1840, which is nearly as large as the ordinary letter envelope of today, while its engraving is altogether grotesque. The British portion of the collection includes practically all the stamps ever issued by that government.

Among the American issues is the Franklin "carrier stamp" of the forties. It is valued by philatelists at $100. Another valuable and rare specimen is the "Type 1" issue of stamps, issued in 1851. It is about one inch square. It is badly faded, but is quoted at $200.

The market value of rare stamps is governed by various conditions. A misprint in an issue may cause the price to soar. A recalled issue, recalled after a certain number of stamps have been printed, will often enhance the value of a single specimen. Any historic association connected with a stamp or with an issue may cause its value to amazingly increase within a few years. If stamp collecting ever fell into disfavor a lot of fortunes in postage stamps throughout the world would vanish.

LOCAL BRIEFS.

—Mr. James Boyle is at Dublin, N. H., for the season.

—Mrs. Arnold Hague is expected from Washington this afternoon.

—Mr. J. H. Graves of Newport is at the Wolcott, New York, for several days.

—Mr. and Mrs. Dudley Davis are occupying the Sterner cottage on Gibbs avenue for the season.

—Mrs. William Woodward, with her children, arrived Monday evening at "The Cloisters," Ochre Point.

—The Russian embassy is expected Thursday. Servants arrived Monday and opened the Bennett cottage.

—Mr. and Mrs. R. Horace Gallatin have arrived at their cottage, "Chepston," on Narragansett avenue.

—The Daily News of Monday had a larger number of new advertisements than on any other day in its history.

—The police station committee will meet this evening and the committee on new schoolhouse Wednesday evening.

—Mr. and Mrs. Henry A. C. Taylor, who have been in Europe, will arrive at their house on Annandale road next week.

—William Augustus Peckham of the class of 1910, Rogers High School, will graduate next week at Harvard University.

—Mr. William R. Hunter has opened "Bohair," preparatory to the return of Mrs. Hunter and Miss Hunter, who will arrive from Europe next week.

—C. H. Wrightington has rented for Constant Smith the furnished cottage at 65 Prospect Hill street to J. Allanic of Washington for the summer season.

—Frederick H. Paine has rented, for the trustees, Beach Cottage No. 3, at Easton's Point, Middletown, to Mrs. Stanley C. Smith of Woonsocket, for the season.

—Mr. Richard Stevens has rented one of the Pinard cottages and with Mrs. Stevens and Miss Elsie Stevens will arrive the latter part of the month, for the season.

—While the officer on the beat was telephoning at midnight Monday, some one threw a stone which broke a large window in the shop of D. J. Buckley on lower Thames street.

—Miss Rose Mary Bradford, daughter of Rear Admiral Royal B. Bradford, U. S. N. (retired), and Mrs. Bradford, will be married to Lieutenant Clarence Alvin Richards, U. S. N., in Washington June 30.

—Owing to the illness of Rev. F. W. Goodman, who was to have given his lecture on Alaska, there was no meeting of the Bradley Chapter, Methodist Brotherhood, at the First Church Monday evening.

—Mrs. Hugh D. Auchincloss, Miss Esther J. Auchincloss, Miss Margaret H. Busk, Mr. and Mrs. W. Goadby Loew, Miss Anita Grosvenor and Mr. Arthur Amory Gammell are registered at the Golf Club.

—Mr. Cornelius Vanderbilt, accompanied by his daughter, Miss Grace Vanderbilt, sailed for Europe today on the Kronprinz Wilhelm. Mr. and Mrs. M. Orme Wilson also went on the same steamer, to remain abroad until November, going first to Paris and then spending several months on an automobile tour.

Carriers of the Daily News are forbidden to roll or twist papers and throw them upon premises; are not allowed to have other boys with them without permission, and have no papers to sell.

PRESIDENTIAL POSSIBILITIES.

Popularity of Wilson, Roosevelt and Bryan a Much Discussed Subject.

Most Talked About Man Likely to Win—Builder of First Aeroplane Vindicated at Last.

(Washington correspondence of the News.)

WASHINGTON, June 8.—When former Senator Jonathan Bourne of Oregon was in active political life he maintained what he called a mental barometer regarding public men. It was his fad to speculate upon what men were most in the public eye, were talked about, and therefore were likely to come to the front in Presidential campaigns.

There has been a revival of that idea caused by the discussion as to whether people were talking more about Colonel Roosevelt than President Wilson. A man who has been trying to keep up with Bourne's political barometer thinks that Roosevelt seems to be ahead of Wilson just now and that Bryan is next to Wilson among the public men of the day.

It sometimes happens that a man who is less known than his opponents reaches the goal of the Presidency. That was more likely to happen in the days when conventions were manipulated and compromises affected after many fruitless ballots and none of the leaders could win. In these days of primaries a man in the public eye stands a good chance of being nominated.

The many friends of the late Professor S. P. Langley are much gratified to have his name vindicated by having his old flying machine demonstrate that it would really fly. Langley was a great scientist in his way, and it was by his work that aerial navigation was made possible by heavier than air machines. I wrote a story about Langley and his machine a few years ago and pointed out that the machine could be taken out of the Smithsonian institution where it reposed and would carry a man the same as other flying machines do.

It was just an unfortunate accident, a misplaced rope, which caused the failure of the machine to fly on its trial. Langley could get no more money to demonstrate his theories, and the machine was hung up while his ideas were successfully used by others.

Much time is devoted to discussion of the use of automobiles, motorboats and other vehicles that are paid for out of government funds and are supposed to be used for the public service. The general complaint is that they are used by the officials for their own pleasure. There is nothing the government can do about it as long as it makes the appropriation. "It is their deal," was the clinching remark that one man made, who said that everybody would do the same thing if they were in the same place, which boiled down means that human nature is pretty much alike everywhere.

Frequently I hear a Southern man describe a fellow Southerner and remark that he was wearing a Jim Swinger coat. Investigation proved that the Jim Swinger is the ordinary frock coat much affected by Southern statesman, but whether it was originally worn by Jim Swinger and was Jim Swinger was remains as much of a mystery as the man who struck Billy Patterson.

Bob Henry of Texas, during the off hours when he is not dodging suffragists talks about a river which is equal to that of Colonel Roosevelt's river. "My river" said Henry, "rises in New Mexico and flows through Texas, for more than 1,000 miles, then it passes on through the gulf of Mexico to the Caribbean sea on southward across the equator into the Atlantic ocean and up the Amazon until it reaches Roosevelt's river. We call it the Brazos down in Texas."

Jerry Donovan of Connecticut used his "scattering gun," as sportsmen would say, in firing a shot in the House the other day, and a few stray shots struck Gardner of Massachusetts, McCoy of New Jersey and Mann of Illinois. The latter retorted:

"We ought to be glad that the gentleman from Connecticut is awake. When I went to the ball game yesterday he was asleep." But it is not often that the Connecticut man is caught napping.

It is an off day when Congressman Raker of California does not introduce a bill on some subject. He has a record for introducing more bills than any other man in the House, except pension bills, for there are men who introduce those by the hundred. Raker's proposed legislation relates largely to the public lands.

Alabama has added a soldier of the Civil war to the Senate roll. Senator White, who is serving the short term until the fourth of March next, saw hard service during the war. He succeeds another Confederate soldier, the late Senator Johnston.

Arthur W. Dunn.

RECEIVE GREAT OVATION.

American Salvation Army Delegates Reviewed by Ambassador Page.

LONDON, June 9.—The American delegates to the World's Congress of the Salvation Army, 700 strong, with Miss Eva Booth, chief of the army in the United States, at their head, and accompanied by three bands, marched this morning from the army headquarters in the city of London to the American embassy in Victoria street, where they were reviewed by Ambassador Walter Hines Page. The delegation made a splendid appearance with their heat uniforms and big red cowboy hats. They received a great ovation as they passed through the crowded streets, waving American flags. As the column came in sight of the American embassy the band struck up the Star Spangled Banner.

Ambassador Page afterward received Miss Eva Booth and the leading officers of the delegation, to whom he expressed his appreciation of the appearance of the delegates, and of the work of the Salvation Army. Miss Booth thanked the ambassador on behalf of her comrades. The American delegates will attend the opening of the congress tomorrow.

WHERE MOSES RECEIVED THE TEN COMMANDMENTS.

[The Strand.]

A simple cross marks the spot which investigators of Sinai have decided is the place where Moses read out to the children of Israel the laws of God. The mountain itself must stand for the monument. Ras Sufsafeh, the elevation on which the cross stands, is wild, barren, and rocky. About 200 yards from the base of the mountain there runs across the plain a low, semi-circular mound which forms a kind of natural theatre, while farther distant, on either side of the plain, the slopes of the enclosing mountains would afford seats to an almost unlimited number of spectators. Not far off there is an extensive recess which was probably used as a camping ground. No spot on the whole peninsula is so well supplied with water and pasturage.

NEW DUTY FOR ENGINEERS.

Line Officers Concerned Over Plan to Make Them Yard Commandants.

Line officers of the navy as distinguished from line officers who were formerly of the naval engineer corps are much concerned over the fate of a Senate amendment to the naval appropriation bill, which removes existing restrictions imposed by law on a Navy Department interpretation of the law limiting the duty to which officers "who now perform engineering duty on shore only" may be assigned.

The new provision makes them eligible for any shore duty compatible with their rank and grade to which the Secretary of the Navy may assign them. While this makes no requirement of the duty to which the officers may be assigned, it is quite evident to their associates of the line that these former engineers are preparing to become eligible as commandants of navy yards, to which duty they may not now be detailed.

All officers in this class, 20 in number, are real admirals or senior captains, there being five in the former grade. In due time at least two of them will become senior in the grade of rear admiral. At present it is difficult to find duty on shore commensurate with their rank. One of these officers is engineer-in-chief of the navy, another is director of navy yards and a third is head of the inspection board, and all are experienced engineers of great value to the navy.

It is understood that the Secretary of the Navy is in favor of extending the law to have these officers available for duty as commandants of navy yards or as heads of the industrial branches of the navy yards.

$1 & UP HOTEL
EUROPEAN
BRIGHAM'S Cafe
PROP D. M. HEALY
WASHINGTON ST OPP. BOYLSTON
BOSTON
IN THE MIDDLE OF THE HUB
125 Rooms, Modern Conveniences, Telephone Service in Every Room.
THE FLEMISH ROOM
3 Floors of Ladies and Gents' Cafes. Open Till Midnight. Orchestra.

CHOCOLATES,
BON BONS,
PLAIN and FANCY CAKES,
ICE CREAM and ICES,
SALTED NUTS,
BIRTHDAY CAKES,
FAVORS,
LACE DOILIES,
BOTTLED CREAM.
H. D. FRASCH,
170 THAMES ST.
Telephone 987.

PURE DRINKING WATER.
It is a good sign that intelligent people are coming to realize the close connection of pure drinking water with good health.
When so many fatal diseases of the kidneys, stomach and liver can be traced to impure water it is of the greatest importance that the quality of our drinking water should be above suspicion.
Even the complexion specialists are giving water a most important place in their recommendations. Rosy cheeks and a clear, fine skin, they say can be best assured by a proper condition of the internal organs and a liberal use of pure water is the best known way to keep these in good working order.
But one must be sure that the water is above reproach as to quality. All pure water is attractive to the eye but all water that is attractive is not pure.

THERE'S A HINT
Of coming summer in the dainty, blossomed trimmed hats that are included in our up-to-date stock of
NEW MILLINERY.
The favored shapes and distinctive trimmings show such varied styles that you will find many of the very smartest that are becoming to you.
AARON,
Bon Ton Millinery,
133 THAMES ST.
Phone 627.

VALSPAR VARNISH
$3.25 per gallon,
1.70 " half gallon,
.85 " quart.
J. T. O'Connell, 89 Long Wharf.

OLD CITY HALL SHOP
WHITE ENAMEL MEDICINE CABINETS
$1.50, $1.98, $2.50, $3.50, $5.00.
GAS PLATES and GAS RANGES,
GARDEN HOSE, best quality, 25 ft., 50 ft. lengths.
WHITE ENAMEL INFANTS' BATH TUBS, 2 sizes.
O'Cedar Mops and O'Cedar Oils.
REFRIGERATORS.
We Have Another Lot of
ALUMINUM WARE
In such as we had some time ago and sold at 98c each—price for this lot will be the same as before 98c. This is the best price on Aluminum Ware ever made in Newport.
Phone 665. DANIEL E. SULLIVAN.

CROCKETT'S VARNISHES
For Every Purpose.
Waterproof Floor Finish that is a tough, elastic varnish for finishing floors. Can be washed with soap and water and heel marks do not show white; will not spot, crack or blister.
Amberline is the best interior finish on the market for the price, pale easy working and will give satisfactory results. Will dry over night and can be rubbed and polished.
S. W. Coggeshall, 201 Thames St.

Beauty WILL
DELIVER
FREE
Anywhere in New England.
E. S. BROWN COMPANY
"FALL RIVER'S LEADING DEPARTMENT STORE."
FALL RIVER, MASS.

JUST RECEIVED.
The New Kodak Juniors,
2 Sizes From $7.50 to $11.00
Come in and get a copy of the 1914 KODAK CATALOGUE.
GEORGE H. CHASE, 33-3 Broadway

CLEAN UP AND PAINT UP.
But be sure you get PIERCE'S PAINT. On the market sixty years.
W. B. SCOTT & CO.,
8-10 Broadway,
Newport, R. I.

Ideal for a Home.
The block of land on Broadway and Bedlow avenue, known as the "Civic League Lot," has been divided into house lots and is offered for sale at very low prices.
Land is all graded, high and dry, insuring dry cellars. Splendid views. Right on the car line. All purchasers are protected by reasonable restriction. A great place to live. Can't be beat.
For details and prices apply to
R. W. CURRY,
41 Chapel Street.

HOTELS AND RESTAURANTS.
HOTEL STONE BRIDGE HOTEL
Old Fashioned R. I. Clambake Memorial Day from 1 to 3, $1.00.
A la carte service also.
JOHN McCARTHY, Prop.

THE OCEAN HOUSE,
NEWPORT BEACH, NEWPORT, R. I.
Rooms $1.50 a day up
FREE BATHING.
SPECIAL SIX-COURSE TABLE D'HOTE SUNDAY DINNER
Will be served Sunday, June 14, in Main Dining Room, from 11:30 a. m. to 9 p. m. 75c
PLANKED STEAK or Chicken $1.50
Served for two persons.
Reserve your tables today.
Phone 9330.

HOTEL AQUIDNECK.
Open all year around under new management.
A. ANTHONY and WM. H. BERGHMAN, Proprietors.

STOP AT THE HOTEL NEW RICHMOND
17th and H Streets (near White House)
Washington, D. C.
J. V. JORDAN, Prop.

Clifton House,
118 Bellevue Avenue.
AMERICAN AND EUROPEAN PLAN.
Tel. 9806.
C. O. BERGHMAN, Prop.

OCEAN STEAMSHIPS.
ANCHOR LINE
Royal Mail Twin-Screw Steamships "Cameronia," "California," "Caledonia" and "Columbia."
Sailing from New York every Saturday
GLASGOW Via Moville LONDONDERRY
FIRST CABIN, $70 AND $75
SECOND CABIN, $50 AND UPWARD.
THIRD CLASS, $32.50.
For Book of Tours, Rates, etc., apply to HENDERSON BROTHERS, Gen'l Agents, 21 State St., New York; or J. I. Greene, 272 Thames St., Newport.

Keep Your Hands Soft and White

With Cuticura Soap And Ointment
Treatment: On retiring, soak the hands in hot water and Cuticura Soap. Dry, anoint with Cuticura Ointment, and wear soft bandages or old loose gloves during the night.
Cuticura Soap and Ointment sold throughout the world. Liberal sample of each mailed free, with 32-p. book. Address "Cuticura," Dept. 6B, Boston.
Men who shave and shampoo with Cuticura Soap will find it best for skin and scalp.

KING QUALITY.
The Shoe of oes.
A Shoe that fits eye, feet and pocketbook.
A new English model for well dressed men that fairly smacks of London. Recede toe, invisible eyelets, broad shank, low heel and close trimmed sides. As full of character, comfort and wear as an egg is of meat—and like all King Quality Shoes, it fits all over.
Other spick and span styles await your verdict.
Price $4 a pair.
Ramlose's,
Temporarily at 78 Thames St.

PICTURES REFRAMED
Old Frames Regilded.
Fine Imported Prints.
WISEMAN,
115 BELLEVUE AVENUE.

NOTICE.
I thank all those who have communicated with me by phone or postal. But I buy nothing but old metals of all kinds. Copper, Brass, Lead, Zinc and Rubber. No bottles, grease or rags. M. T. Leary, Kingston Avenue. Telephone.

TRAVELLERS' DIRECTORY.
THE NEW ENGLAND STEAMSHIP CO.
TO NEW YORK
Fall River Line.
STEAMERS COMMONWEALTH and PRISCILLA.
Lv. Long Wharf, Newport, daily at 9:20 P. M., due New York 7:00 A. M. Meal service a la carte.

Wickford Line.
STEAMER GENERAL
Lv. NEWPORT, LONG WHARF. (Week Days Only.)
Lv Due Lv Due
Newport New York New York Newport (L/S wh) (G.C.Ter.) (G.C.Ter.) (L/S wh)
10:00 a. m. 4:14 p. m. 12:00 n't 7:26 a. m.
1:05 p. m. 7:12 p. m. 4:41 a. m. 12:56 noon
4:05 p. m. d1:21 p. m. a0:02 a. m. 3:55 p. m.
7:15 p. m. *d7 a. m. a1:02 p. m. a6:45 p. m.
ab 1:08 p. m. ab 7:00 p. m.
5:33 p. m. 12:05 p. m.
SUNDAYS ONLY.
9:00 n't 7:16 a. m.
* Except Mondays.
d New London (Norwich) Line.
a Except Saturdays.
s Saturdays only.
b Will not run July 4 or Sept. 26.
Tickets, etc., at City ticket office 310 Thames St. and at Wharf office. C. G. Gardner, Agent, Newport, R. I.

JAMESTOWN & NEWPORT FERRY CO.
FOOT OF MILL STREET.
In Effect June 1, 1914.
Subject to Change Without Notice.
Connecting with Sea View R. R. to Narragansett Pier, Wakefield, Wickford, East Greenwich, Rocky Point and Providence.
Leave Newport for Jamestown and Saunderstown 6:50, 7:30, 8:30, mail, 9:30, 10:30, mail, 11:30 a. m., 12:30, 1:30, 2:30, 3:30, 4:30, a, 5:30, mail, 6:30, 7:30, 9:10 p. m., 10:10, b, 11:10 p. m.
Leave Jamestown for Newport 6:00, 7:00, 8:00, 9:00, mail, 10:00, 11:00 a. m., 12:00 m., mail, 1:00, 2:00, 3:00, mail, 4:00, 5:00, 5:00, mail, 7:00, 8:20, b, 9:20, b 10:30 p. m.
a Last trip through to Saunderstown until June 15th, then 6:30.
b. On and after June 20th.
The 8:20 p. m. trip connects with New York boat.
Leave West Jamestown for Saunderstown *7:05, *8:05, 9:05, 10:05, *11:45 a. m., *12:05, 1:05, *2:05, *3:05, *4:05, *5:05, *6:05, c 7:05 p. m.
Leave Saunderstown for West Jamestown *7:30, *8:30, *9:30, 10:30, 11:30, a. m., *12:30, *1:30, *2:30, 3:30, *4:30, *5:30, *6:30, c 7:40 p. m.
*Stops at Fort Greble.
c On and after June 16th. Subject to change without notice.
N. Y. N. H. & H. R. R. Office on Jamestown Wharf. Close at 7 P. M. Telephone 242 R. Tickets and Staterooms to all points.
WILLIAM R. GILL, General Manager.

SHORT LINE
TO
PROVIDENCE
—VIA—
NEWPORT & PROVIDENCE RAILWAY
Ferry Boat Bristol now in commission between Bristol Ferry and Bristol.
This opens the short route for automobilists between Newport and Providence.
S. W. TOWLE, Superintendent.

Prov., Fall River & Newport S. B. Co.
Str. leaves Newport for PROVIDENCE Week Days 8:30 a. m., returning leaves Providence 4 P. M., Conanicut and Prudence Saturdays only.
H. E. WINDSOR Supt.

Steamer New Shoreham
Long Wharf.
Leave for Block Island 11:30 A. M.; leave for Providence 5:30 P. M. Daily. Tel. 2754.

THE MUENCHINGER-KING HOTEL
BELLEVUE AVENUE.

Joseph LePage,
GENERAL HOUSE PAINTER
For estimates given apply at
38 Berkeley Avenue.
Telephone 2649.

A Skillful Examination of Your Eyes
At this establishment cannot fail to reveal the real cause of your not seeing well—and not to see proper means your eyes needs attention.
As specialists in correcting Errors of Refraction of the eyes Glasses prescribed and made by me will give you perfect vision.
F. W. PUTMAN, O. D.,
118 Spring St.
Office Hours 9 A. M. to 8 P. M.
Telephone 185.

THE NEWPORT JOURNAL
AND WEEKLY NEWS.
AND WEEKLY NEWS

SEVERAL STREET ROADS PLAN TO CONSOLIDATE.

To be Known as Commonwealth Railway Company.

Proposition to be Submitted to Committee on Metropolitan Affairs.

BOSTON, June 9.—Provisions of a plan for a merger of the Boston Elevated railway, the Bay State Street railway, the West End Street railway and the Boston, Revere & Lynn railroad into a corporation to be known as the Commonwealth Electric Railway company were made public today. It was announced that a bill embodying this proposition would be submitted to the legislative commitee on railroads and metropolitan affairs today by James F. Jackson, former railroad commission acting as counsel for the Bay State Street railway.

A similar plan was advocated recently by President Patrick F. Sullivan of the Bay State at a hearing before a legislative committee, as a solution for traffic problems in the metropolitan district. Under the provisons of the bill the new corporation would be authorized to increase the fare to an extent "necessary to provide for maintenance and depreciation, and a reasonable return on the capital actually invented." Its rates will be subject to the approval of the public service commission. This would remove the present restriction, which enforces a five-cent fare on the Boston Elevated system.

The bill further stipulates that the purchase of the stock of the companies involved shall not be valid, unless authorized by a vote of two-thirds interest of the stockholders, that the Boston, Revere Beach & Lynn road may widen its tracks to standard gauge, electrify its system, and connect with the Elevated system through extension of tracks or use of a tunnel; that the corporation shall pay annually as an excise tax a sum equal to seven-eighths of one per cent of the gross earnings of all the lines owned or operated by it, and that in case the corporation shall pay more than six per cent dividends upon its capital stock and premiums it shall pay to the state treasurer, for distribution among the cities and towns served by it, a sum equal to the amount of such excess.

The metropolitan district is defined in the bill as a territory within a radius of approximately 10 miles from the state house. To provide for the establishment of a financial unit and an operating unit within this district and to adjust the revenue to a scientific basis are stated to be the chief purpose of the plan.

The Boston Elevated operates all the surface, undenground and Elevated lines within the city of Boston, and a large part of the surface lines in the suburbs. The West End is under lease to the Elevated. The Bay State lines extend from Newport, R. I., to Nashua, N. H, and the companies cars enter Boston from both the north and the south through a traffic agreement for joint use of the lines of the elevated. The Boston, Revere Beach & Lynn is a narrow gauge steam railroad operating in East Boston, Winthrop, Revere and Lynn, and maintaining a line of ferryboats from East Botson to the city proper.

All the companies concerned except the Boston Elevated Railway Company, were represented when Mr. Jackson presented the plan before the joint committees. He announced, however, that the Elevated company had instructed its attorney to cooperate with him in the details of the proposed merger. The plan, as outlined by Mr. Jackson, provided for the consolidation of the roads within thee years, and authorized the inclusion of all other street railways within 10 miles of the state house. The plan also proposed that the Newton circuit branch of the Boston & Albany railroad, while not to be annexed, should be electrified.

"Somebody has seen a can of cream at Revere Beach and is after it, I suppose," said Melvin O. Adams, president of the Boston, Revere & Lynn railroad in opposing the merger. He declared that the railroad was successful, solvent and enterprising, and should therefore be allowed to continue in that happy condition. The only concession he was willing to make was a traffic agreement with the merged companies.

AGAINST PUBLIC GATHERINGS.

Free Speech Advocates Forced to Listen to Tarrytown's Grievances.

TARRYTOWN, N. Y., June 9.—Advocates of free speech who have recited their grievances against Tarrytown, because of the refusal of the board of trustees to grant permits for public street gatherings, last night for the first time were forced to listen to the grievances Tarrytown holds against them. At an open meeting the trustees and village president, F. R. Pierson, listened to five free speech advocates and then forced the speakers to listen to the trustees' side of the wrangle, residents of the village forming a non-participating audience.

President Pierson told Upton Sinclair, Theodore Schroeder, Frank Lowe and George Hiram Mann, who appeared as petitioners for permits to hold street meetings, that Tarrytown's chief grievance was that the village had been referred to by them as "John D. Rockefeller's town." This assertion, President Pierson declared to be unfounded, as Mr. Rockefeller owned no property and has no interest in the village. Then it was explained that the streets of Tarrytown belong to the abutting property and are subject to traffic control by the trustees, who cannot grant permits for meetings in them.

From suggestions made by several of the trustees, it appeared that Tarrytown had decided to establish a free speech form in some lot, permission for the use of which may be obtained from the owner. The visitors were sent away with a notice that the trustees would give further consideration of the question Wednesday night.

CHARGES OF HERESY MADE.

New York Presbytery Stirred by Protests Against Ordinations.

NEW YORK, June 9.—The New York Presbytery is stirred again by heresy charges and protests against ordination of Union Seminary candidates. After two hours of discussion at a session yesterday, further answer to protests was put up to a committee. The two men whose beliefs were questioned are Charles Hall Wicks, a Cornell graduate before coming to Union, and James M. Howard a Yale man. Both were examined at the April meeting of the Presbytery and accepted, and their ordination as Presbyterian ministers was ordered.

Rev. Dr. John Fox made a protest in April and it was replied to yesterday by a committee. Immediately there was a reply to the answer, and a further answer to this reply was demanded and agreed to.

Mr. Howard was asked whether he believed that Moses saw God on the mount. The young man pitted St. John's statement against that in Exodus, "No man hath seen God at any time." Asked whether he believed that Moses got the pattern for the tabernacle from God direct, Mr. Howard said he would not commit himself to so mechanical a view of inspiration.

Then Mr. Wicks was asked if he believed the Virgin birth. He replied that he probably would find no occasion to preach it, "since nobody nowadays preached sermons on such subjects." Still he added later that he was more than ever inclined to believe it."

A NOVEL MONUMENT.

Tablet Placed Over Grave of "Gold Leaf," Whitney's Polo Pony.

NEW YORK, June 9.—A novel monument has been placed over the grave of Gold Leaf, the polo pony belonging to H. P. Whitney, that dropped dead in a game at Meadowbrook Memorial day. Two small goal posts, painted blue and white, support a black tablet with the inscription in gold lettering "Gold Leaf, Famous international pony."

IN FAVOR OF COMPLAINANT.

Mme. Schumann-Heink Granted a Divorce from Her Husband.

CHICAGO, June 9.—Mme. Ernestine Schumann-Heink was today granted a divorce from her husband, William Rapp, Jr., whose ardent epistles to Mrs. Catherine Dean of New York were the sensation of the suit. The victory for the famous contralto came when superion Judge Sullivan instructed the jury which had heard the case to return a verdict in favor of the complaintnt.

Mme. Schumann-Heink showed her joy at the verdict and declared that she would speedily journey to the Bayreuth Wagnerian festival, in which she is to take a leading part.

STRIKE AT HEYWOOD PLANT.

Members of Reed and Rattan Workers' Union Strike.

WAKEFIELD, Mass., June 9.—Four hundred members of the Reed and Rattan Workers' Union, affiliated with the American Federation of Labor, struck at the Heywood Brothers & Wakefield Co., rattan factory, today, as a protest against the discharge of seven of their companions. The employes who belong to the Industrial Workers of the World remained at work, pending the outcome of a conference between the factory officials and a committee of Industrial Workers of the World operatives.

A strike of six weeks' duration ended last Monday, when the workers returned to the factory pending an adjustment of their demands. Several persons who had been prominent in the strike were discharged, the union officials allege, and a strike was ordered to compel their re-instatement.

WAGE SCALE ADJUSTED.

Many Miners in Pittsburgh District Return to Work.

PITTSBURGH, Pa., June 9.—Adjustment of the wage scale in the Pittsburgh district resulted today in many of the 40,000 miners returning to work under a contract that is to be in force for two years. Machine men are to be paid 69 cents a ton, pick miners $1 a ton, and each miner is to be provided with an electric safety lamp which he can wear on his cap. The lamps are supplied with power from a storage battery which is charged every day before the miner begins work. The lamps, it is estimated, will cost the mining companies approximately $250,000.

SCIENTISTS INTERESTED.

International Time Association Would Secure Unification.

WASHINGTON, June 9.—The action of the Senate in ratifying the convention providing for the organization of an international time association created considerable interest in scientific circles here today. Belief was expressed that this step would give impetus to the movement to secure unification of time throughout the world. Twenty-four other countries have subscribed to the convention and are expected to follow the lead of the United States in ratifying the instrument. Other nations are admissible. The object is the unification of time by the use of wireless telegraphy or other signals, whether they be of extreme precision or ordinary signals.

THE USE OF "U. S."

A Disrespectful Way of Alluding to the Country Lessens Patriotism.

[Writer in New York Tribune.]

If we wish to teach patriotism and greater respect for our great nation every chapter, every state regent—in fact, every member—of that great organization, the Daughters of the American Revolution, ought to use their influence with the newspapers—the writers and the reporters— to discontinue the practice of referring to our country as the U. S. Here are a few quotations from very recent papers:

"The U. S. airship fired on by the Mexicans."

"How the U. S. is considered in the matter."

"The U. S. may run its own pipe line."

You cannot pick up a paper without seeing this disrespectful way of alluding to our country. What would Great Britain think of calling their country G. B., or the German Empire the G. E., or the French nation the R.? You never see it; they wouldn't stand for it a minute. Neither should we stand for it to have our great, glorious country referred to as the U. S.

Surely we are not in such a rush or so hurried for time that we need to abbreviate to this extent. Let us not only teach foreigners and school children patriotism, but let us all be patriotic ourselves and write ourselves the United States and not the U. S.

AMERICANS' COUNTER PROPOSALS SUBMITTED.

[Continued from First Page.]

posed to make any unnecessary drain upon Mexico's already depleted finances.

After a long conference between the mediators and the Mexican delegates it was learned that the counter proposals of the United States were not entirely satisfactory, but the Mexican delegates expressed confidence in a few more conversations that the points of disagreement would be adjusted. It was generally predicted that the peace plan would be practically agreed upon by the Mexican and the American delegates by the end of the week.

DESIRES STABLE GOVERNMENT

Mexico Not to be Asked by United States to Pay War Indemnity.

NIAGARA FALLS, June 9.—Mexico will not be asked by the United States to pay war indemnity. The Huerta government has learned through the American delegates that the Wilson Administration will be content to have set up in Mexico a stable government to succeed the Huerta rule.

BRYAN MUCH ENCOURAGED.

Increased Hopes Based on Reports from Agents of Constitutionalists.

WASHINGTON, June 9.—Secretary Bryan, after a conference with President Wilson before the regular cabinet meeting today, announced that the President and he were hopeful that the Constitutionalists would participate in the mediation negotiations at Niagara Falls. The Secretary of State apparently was much encouraged over the present prospect for success of the mediation conference. His increased hopes, it is believed here, were based on reports that had reached him from agents of the Constitutionalists who have been in conference with General Carranza at Saltillo.

Mr. Zubaran, confidential agent of Carranza, procured a direct wire into Juarez last night and forwarded information on the situation here, for which the chief had required before completing a statement of his position. South of Juarez, Mr. Zubaran was informed, considerable wire trouble had been encountered.

When all the information desired from Carranza reaches here it will be put in diplomatic form by Mr. Zubaran and forwarded by telegraph to Niagara Falls. Intimation that the Constitutionalist leader is purposely delaying the reply to the mediators is vigorously denied by his agents here, who declare that it has been a physical impossibility to conduct their deliberations more rapidly.

No word has been received in diplomatic quarters concerning the disposition of the Antilla's cargo of arms and ammunition, bound for Tampico, and Secretary Bryan would not discuss this situation.

Officials here will not discuss reports from Niagara that the Huerta delegate had been given assurances that the United States would ask no war indemnity, but from several sources it is stated that it has been understood from the outset of the mediation conference that this nation would ask no monetary reparation, provided Mexico procures a stable government.

At the cabinet meeting there was general discussion of the peace proposals, as drafted by the Washington [illegible] It is declared that there are no changes from the general outline of settlement formulated by the mediators which would prove an obstacle to mediation success.

Interest in the Mexican situation turned abruptly to the mediation conference today, after the receipt of reports that the South American envoys personally are inclined to consider at an end their efforts to bring Carranza into the proceedings unless he agrees to an armistice. The mediators stated that they would make public al the correspondence which has passed between them and the Constitutionalists. Constitutionalist agents here expect to hear from Carranza today, and belief is expressed that the events of the next 48 hours will determine the scope of mediation.

Meanwhile the Federal and American missions continue their negotiations. Both sides have presented to the mediators a plan for Mexico's pacification. It is said to be practically the same in principle, contemplating the establishment of a new provisional government which would provide for an early general election for a permanent administration.

Speculation continues as to whether steamer Antilla, which cleared from New York carrying arms for Carranza, will deliver them. Official statements of the disposition of the case are not forthcoming. An official of the Ward line, which owns the Antilla, is quoted as saying that the steamer is due to arrive at Tampico Wednesday, "unless the United States government sends orders to her captain not to go into that port."

Before the Antilla nears Tampico it is believed that the administration's attitude will be revealed in reply to the note to the Federal delegates. The note was addressed to the mediators and reached the State Department here from the American mission. The Huerta delegates are said to be disposed to continue mediation proceedings even if the ammunition goes ashore.

AS A GUARD AGAINST FIRING.

Passengers from Mazatlan Taken Ashore in California's Launch.

ON BOARD U. S. S. CALIFORNIA, Mazatlan, Mexico, June 8—By wireless to San Diego, Cal., June 9.—To protect passengers for Mazatlan, who arrived today on Pacific mail liner Newport from the fire of the Constitutionalist batteries, Rear Admiral Howard, commander of the California, had them taken ashore in the crusier's launch. Mail brought by the steamer also was transferred in this manner.

Japanese minister Adachi, who was detained en route from Mexico City to Manzanilla, on the west coast, by a torn-up section of the railroad at the city of Zayula, has decided to return to the capital. A guard from Japanese cruiser Idsumo has been sent to escort Minister Arachi and his party to Guadalajara.

MOVED BY WOMEN'S PLEA.

Non-Combatants at Mazatlan Permitted to Join Rebel Army.

ON BOARD U. S. S. CALIFORNIA, Mazatlan, June 8, via wireless to San Diego, June 9.—Moved by the plea of 200 starving women, who besought him to end the sufferings of the populace by surrendering the city, the military governor of Mazatlan issued an order today permitting all non-combatants, who so desired, to vacate their dwellings and enter the lines of the Constitutionalist army, which has been besieging the port for months.

QUIET AT HERMOSILLO.

Reports of Fighting Given to American Press by Enemies.

DOUGLAS, Ariz., June 9.—A message received last night by Constitutionalist Agent Lelevier, from Colonel P. E. Calles at Hermosillo, denied that any fighting had taken place, as has been rumored. The telegram stated that all had been quiet there and that reports of fighting "had been given to the American press by enemies." Colonel Calles further stated that he was preparing to march to Guadalajara with the Third battalion of Sonora, so that he might be in the final assault on that city and then march on to Mexico City.

Reports from Nogales stated that Colonel Calles had been displaced in command there by Colonel Antonio W. Guerrero. One report was that he intended to organize a counter-revolution along the border and attempt to oust Governor Maytorena of Sonora.

A $1,000,000 SKYSCRAPER.

Chicago Methodist Church Structure to Have Store and Office.

CHICAGO, June 9.—The Methodist Episcopal Church will build a $1,000,000 skyscraper at Washington and Clark streets, in the heart of the down-town business district here, it was made known today. The building will be on the site of the historic First Methodist Episcopal Church, and will contain a new First Church, a book store and offices of the Methodist Book Concern.

IN FLY TIME.

Persistent Cleanliness and Sanitation Necessary for Reduction of Pests.

[Boston Transcript.]

Once more the time has arrived for organizing and conducting a vigorous campaign against our old enemy, musca domestica, or the common house fly. Perhaps it would be more accurate to call it our new enemy, for though it has followed the haunts of men, especially bald-headed men, from time immemorial, it is only in comparatively recent times that its dangerous qualities have been revealed to us. That it was an irritant has always been known, but still the buzzing of the flies has been associated with the soothing somnolence of a summer day, a feature of ordinary domesticity, and when they wallowed in the cream or gathered in convention in the sugar bowl we flipped them out or shooed them away and thought no more about it until the next time.

Now, however, it seems to be well established that they are something more serious than a nuisance. Their once familiar droning has become a note of warning. They gather the germs of disease from filth as the bees gather honey from the flowers, and they leave danger along their almost endless trails. We have learned that screens for doors and windows in hot weather are as indispensable to health and safety as are boilr and bars to keep out maraudets. The pestilence that walketh in darkness is more to be dreaded than the destruction that wasteth at noonday. We have had a clean-up week not long ago, and as a result doubtless much of the breeding places and harborage of the flies have been interfered with, but it must be done over and over again. In our crusades against the pest it has been customary to enlist the offices of children, giving them rewards in proportion to the number of flies captured.

In a letter to the New York Times Dr. Alvah H. Doty, formerly the efficient health officer of that city and port, makes protest against that practice and we believe with good reason. He believes that children should be educated to consider it a duty to search out and report to teachers the collections of filth where the flies breed and congregate in order that the health authorities may be notified, and that for this they should not expect remuneration. But to enlist them as scavengers may lead to dangerous consequences. The result of giving bounties for the destruction of certain undesirable animals has been bad in a number of states. It has led to an increase of the very vermin whose extermination was sought. Children quickly catch the shrewdness and trickery of their elders in such matters, and are careful to cherish the spots where the game, which is so profitable according to their standards, is most abundant.

Moreover, children are not careful in their methods of capture. They freely handle "the unclean thing," and with their hands thus defiled they eat at all times and under any conditions, thus inviting the very troubles that they are employed to minimize. Dr. Doty believes that "the destruction of winged insects is a negligible factor in the protection of the public health. From a practical standpoint it is a hopeless means of eliminating either the fly or the mosquito." It is all very well to "swat" the occasional fly that has managed to pass the barriers of a well-screened dwelling, but to sensibly reduce the numbers of these disease-bearing insects, persistent cleanliness and sanitation are the only way. There are no flies in "Spotless Town."

DA VINCI'S MODELS.

Study for Divine Face Becomes Fitting Countenance for Judas.

[The Strand.]

On the wall of an old monastery in Milan hangs the famous "Last Supper" of Leonardo da Vinci. It is said that this artist, in painting the faces of the Apostles, studied the countenances of good men whom he knew. When he was ready to paint the face of Christ he could find none that would satisfy his conception. After years of careful search the painter happened to meet one Pietro Bandinelli, a choir boy of exquisite voice, belonging to the cathedral. Being struck by the beautiful features and tender manner that bespoke an angelic soul, the artist induced the boy to be the study for the Divine face.

All was done carefully and reverently, but the picture was yet incomplete, for the face of Judas was absent. Again the painter set about in search of a countenance. Years passed before his search was rewarded and the picture finally completed. As the artist was about to dismiss the miserable and degraded wretch who had been his awful choice, the man looked up at him and said: "You have painted me before."

With amazement, the painter learned that the man was Pietro Bandinelli. During those intervening years Pietro had been at Rome studying music, had met with evil companions, and fallen into shameful dissipation and crime.

Tires & Tubes.

A Money Saver

Any Tire or Tube bought from me for cash after this date June 5 and marked by me, will be guaranteed, barring accidents and misuse, for its natural life, if desired.

All cuts, bruises and punctures will be repaired free of charge during such period under such guarantee.

MORGAN'S GARAGE,
TEW'S COURT.

Use KNIGHT TIRES, the World's Best.
" SPARTAN TIRES, 5,000 mile guarantee.
" DIAMOND TIRES, made by the B. F. Goodrich Co., 3,500 mile guarantee.

Unguaranteed Tires and Tubes at Cut Prices.

$15,000 Dollar Stock. No Waiting. No Express Charges.

HOUSEKEEPING GOODS.

UPHOLSTERING —AND— Drapery Work.

Fine Line Upholstering Goods
Mattresses Made Over
First-Class Cabinet Work.
Furniture Repaired.
Crockery and Furniture Packed and Shipped.
Furniture Stored.

J. W. HORTON & CO.
42 CHURCH STREET.

W. F. Spingler,
UPHOLSTERING
In All Its Branches.

MATTRESSES MADE OVER
7 Travers Block, Bellevue Ave.

Don't Despair.

Your case isn't hopeless. Provide yourself with a box of our candies when you go to see her. Few ladies can resist their ingratiating deliciousness. Just as the way to a man's heart is through his stomach, it is said so the way to win a woman is through Koschny's sweets. Their appeal is irresistible.

S. KOSCHNY,
Manufacturing Confectioner.
232 Thames St.
Branch, 16 Broadway.

THE NEWPORT JOURNAL AND WEEKLY NEWS

M. A. McCormick,
General Contractor and Builder
137 Bellevue Ave.
Tel. 1139.
House 1681.

Price of Coke

Prepared, delivered,
36 bushels $4.50
18 bushels 2.25

Common, delivered,
36 bushels $3.50
18 bushels 1.75

Price at Works,
Prepared .. 11c a bushel
Common .... 9c a bushel

NEWPORT GAS LIGHT CO.

Window Screens.

We have them from 25c up. All kinds and sizes, metal and wood; also Screen Frames, that you make to fit any window, for only 30c each.

LAWN MOWERS

From $3.00 up. All kinds and sizes. A nice ball bearing mower for $5.

PLANTS.

Pansies, Forget-me-nots, Geraniums, all flowering plants, Cabbage, Cauliflower, Parsley, Tomato and all Vegetable Plants in their season. Dahlias, Gladiolas, Tuberoses, Begonias and Peony Bulbs.

At H. L. DEBLOIS'S. 80 Broadway. Telephone 988.

John M. Gillies,
SLATE, TILE AND GRAVEL ROOFER
The slate that has been tested by time. Estimates furnished on old or new roofs. All work guaranteed.
Office and Yard 352 Spring Street.
Opposite Howard Street.
(Formerly 13 Webster Street.)
Telephone connection.

THE NEWPORT JOURNAL AND WEEKLY NEWS
is Especially Adapted for Mailing.

If Three Sets of Teeth

grew (instead of two), we would still be just as insistent that you use Pebeco Tooth Paste.

Common sense and science both tell us, "Keep your teeth at all hazards." And the surest way of keeping your teeth for a lifetime is to brush them *daily* with that dentifrice which actually overcomes "acid mouth."

Pebeco Tooth Paste

overcomes "acid mouth."

If you but realized the necessity of protecting your teeth from the constant "breaking-through-the-enamel" tactics of mouth-acids you would be a Pebeco user before another day.

Ten-Day Trial Tube and Acid Test Papers to Test Your Mouth for Acid—Sent Free

LEHN & FINK
120 William Street New York

Upright Piano, with Player, for Sale at Low Price.

C. E. WEEDEN,
Real Estate and Furnished Cottages,
Jamestown, R. I.

NewspaperARCHIVE.com

SEVERAL STREET ROADS PLAN TO CONSOLIDATE.

To be Known as Commonwealth Railway Company.

Proposition to be Submitted to Committee on Metropolitan Affairs.

BOSTON, June 9.—Provisions of a plan for a merger of the Boston Elevated railway, the Bay State Street railway, the West End Street railway and the Boston, Revere & Lynn railroad into a corporation to be known as the Commonwealth Electric Railway company, were made public today. It was announced that a bill embodying this proposition would be submitted to the legislative commitee on railroads and metropolitan affairs today by James F. Jackson, former railroad commission acting as counsel for the Bay State Street railway.

A similar plan was advocated recently by President Patrick F. Sullivan of the Bay State at a hearing before a legislative committee, as a solution for traffic problems in the metropolitan district. Under the provisions of the bill the new corporation would be authorized to increase the fare to an extent "necessary to provide for maintenance and depreciation, and a reasonable return on the capital actually invested." Its rates will be subject to the approval of the public service commission. This would remove the present restriction, which enforces a five-cent fare on the Boston Elevated system.

The bill further stipulates that the purchase of the stock of the companies involved shall not be valid, unless authorized by a vote of two-thirds interest of the stockholders, that the Boston, Revere Beach & Lynn road may widen its tracks to standard gauge, electrify its system, and connect with the Elevated system through extension of tracks or use of a tunnel; that the corporation shall pay annually as an excise tax a sum equal to seven-eighths of one per cent of the gross earnings of all the lines owned or operated by it, and that in case the corporation shall pay more than six per cent dividends upon its capital stock and premiums it shall pay to the state treasurer for distribution among the cities and towns served by it, a sum equal to the amount of such excess.

The metropolitan district is defined in the bill as a territory within a radius of approximately 10 miles from the state house. To provide for the establishment of a financial unit and an operating unit within this district and to adjust the revenue to a scientific basis are stated to be the chief purpose of the plan.

The Boston Elevated operates all the surface, underground and Elevated lines within the city of Boston, and a large part of the surface lines in the suburbs. The West End is under lease to the Elevated. The Bay State lines extend from Newport, R. I., to Nashua, N. H., and the companies cars enter Boston from both the north and the south through a traffic agreement for joint use of the lines of the elevated. The Boston, Revere Beach & Lynn is a narrow gauge steam railroad operating in East Boston, Winthrop, Revere and Lynn, and maintaining a line of ferry boats from East Botson to the city proper.

All the companies concerned except the Boston Elevated Railway Company, were represented when Mr. Jackson presented the plan before the joint committees. He announced, however, that the Elevated company had instructed its attorney to cooperate with him in the details of the proposed merger. The plan, as outlined by Mr. Jackson, provided for the consolidation of the roads within thee years, and authorized the inclusion of all other street railways within 10 miles of the state house. The plan also proposed that the Newton circuit branch of the Boston & Albany railroad, while not to be annexed, should be electrified.

"Somebody has seen a can of cream at Revere Beach and is after it, I suppose," said Melvin O. Adams, president of the Boston, Revere & Lynn railroad in opposing the merger. He declared that the railroad was successful, solvent and enterprising, and should therefore be allowed to continue in that happy condition. The only concession he was willing to make was a traffic agreement with the merged companies.

AGAINST PUBLIC GATHERINGS.

Free Speech Advocates Forced to Listen to Tarrytown's Grievances.

TARRYTOWN, N. Y., June 9.—Advocates of free speech who have recited their grievances against Tarrytown, because of the refusal of the board of trustees to grant permits for public street gatherings, last night for the first time were forced to listen to the grievances Tarrytown holds against them. At an open meeting the trustees and village president, F. R. Pierson, listened to five free speech advocates and then forced the speakers to listen to the trustees' side of the wrangle, residents of the village forming a non-participating audience.

President Pierson told Upton Sinclair, Theodore Schroeder, Frank Lowe and George Hiram Mann, who appeared as petitioners for permits to hold street meetings, that Tarrytown's chief grievance was that the village had been referred to by them as "John D. Rockefeller's town." This assertion, President Pierson declared to be unfounded, as Mr. Rockefeller owned no property and has no interest in the village. Then it was explained that the streets of Tarrytown belong to the abutting property and are subject to traffic control by the trustees, who cannot grant permits for meetings in them.

From suggestions made by several of the trustees, it appeared that Tarrytown had decided to establish a free speech form in some lot, permission for the use of which may be obtained from the owner. The visitors were sent away with a notice that the trustees would give further consideration of the question Wednesday night.

CHARGES OF HERESY MADE.

New York Presbytery Stirred by Protests Against Ordinations.

NEW YORK, June 9.—The New York Presbytery is stirred again by heresy charges and protests against ordination of Union Seminary candidates. After two hours of discussion at a session yesterday, further answer to protests was put up to a committee. The two men whose beliefs were questioned are Charles Hall Wicks, a Union, and James M. Howard, a Yale man. Both were examined at the April meeting of the Presbytery and accepted, and their ordination as Presbyterian ministers was ordered.

Rev. Dr. John Fox made a protest in April and it was replied to yesterday by a committee. Immediately there was a reply to the answer, and a further answer to this reply was demanded and agreed to.

Mr. Howard was asked whether he believed that Moses saw God on the mount. The young man pitted St. John's statement against that in Exodus, "No man hath seen God at any time." Asked whether he believed that Moses got the pattern for the tabernacle from God direct, Mr. Howard said he would not commit himself to so mechanical a view of inspiration.

Then Mr. Wicks was asked if he believed the Virgin birth. He replied that he probably would find no occasion to preach it, "since nobody nowadays preached sermons on such subjects." Still he added later that he was more than ever inclined to believe it."

A NOVEL MONUMENT.

Tablet Placed Over Grave of "Gold Leaf," Whitney's Polo Pony.

NEW YORK, June 9.—A novel monument has been placed over the grave of Gold Leaf, the polo pony belonging to H. P. Whitney, that dropped dead in a game at Meadowbrook Memorial day. Two small goal posts, painted blue and white, support a black tablet with the inscription in gold lettering "Gold Leaf, Famous international pony."

IN FAVOR OF COMPLAINANT.

Mme. Schumann-Heink Granted a Divorce from Her Husband.

CHICAGO, June 9.—Mme. Ernestine Schumann-Heink was today granted a divorce from her husband, William Rapp, Jr., whose ardent epistles to Mrs. Catherine Dean of New York were the sensation of the suit. The victory for the famous contralto came when superior Judge Sullivan instructed the jury which had heard the case to return a verdict in favor of the complainant.

Mme. Schumann-Heink showed her joy at the verdict and declared that she would specdily journey to the Bayreuth Wagnerian festival, in which she is to take a leading part.

STRIKE AT HEYWOOD PLANT.

Members of Reed and Rattan Workers' Union Strike.

WAKEFIELD, Mass., June 9.—Four hundred members of the Reed and Rattan Workers' Union, affiliated with the American Federation of Labor, struck at the Heywood Brothers & Wakefield Co., rattan factory, today, as a protest against the discharge of seven of their companions. The employes who belong to the Industrial Workers of the World remained at work, pending the outcome of a conference between the factory officials and a committee of Industrial Workers of the World operatives.

A strike of six weeks' duration ended last Monday, when the workers returned to the factory pending an adjustment of their demands. Several persons who had been prominent in the strike were discharged, the union officials allege, and a strike was ordered to compel their reinstatement.

WAGE SCALE ADJUSTED.

Many Miners in Pittsburgh District Return to Work.

PITTSBURGH, Pa., June 9.—Adjustment of the wage scale in the Pittsburgh district resulted today in many of the 40,000 miners returning to work under a contract that is to be in force for two years. Machine men are to be paid 69 cents a ton, pick miners $1 a ton, and each miner is to be provided with an electric safety lamp which he can wear on his cap. The lamps are supplied with power from a storage battery which is charged every day before the miner begins work. The lamps, it is estimated, will cost the mining companies approximately $250,000.

SCIENTISTS INTERESTED.

International Time Association Would Secure Unification.

WASHINGTON, June 9.—The action of the Senate in ratifying the convention providing for the organization of an international time association created considerable interest in scientific circles here today. Belief was expressed that this step would give impetus to the movement to secure unification of time throughout the world. Twenty-four other countries have subscribed to the convention and are expected to follow the lead of the United States in ratifying the instrument. Other nations are admissible. The object is the unification of time by the use of wireless telegraphy or other signals, whether they be of extreme precision or ordinary signals.

THE USE OF "U. S."

A Disrespectful Way of Alluding to the Country Lessens Patriotism.

[Writer in New York Tribune.]

If we wish to teach patriotism and greater respect for our great nation every chapter, every state regent—in fact, every member—of that great organization, the Daughters of the American Revolution, ought to use their influence with the newspapers—the writers and the reporters— to discontinue the practice of referring to our country as the U. S. Here are a few quotations from very recent papers:

"The U. S. airship fired on by the Mexicans."

"How the U. S. is considered in the matter."

"The U. S. may run its own pipe line."

You cannot pick up a paper without seeing this disrespectful way of alluding to our country. What would Great Britain think of calling their country G. B., or the German Empire the G. E., or the French nation the R.? You never see it; they wouldn't stand for it a minute. Neither should we stand for it to have our great, glorious country referred to as the U. S.

Surely we are not in such a rush or so hurried for time that we need to abbreviate to this extent. Let us not only teach foreigners and school children patriotism, but let us all be patriotic ourselves and write ourselves the United States and not the U. S.

AMERICANS' COUNTER PROPOSALS SUBMITTED.

[Continued from First Page.]

posed to make any unnecessary drain upon Mexico's already depleted finances.

After a long conference between the mediators and the Mexican delegates it was learned that the counter proposals of the United States were not entirely satisfactory, but the Mexican delegates expressed confidence in a few more conversations that the points of disagreement would be adjusted. It was generally predicted that the peace plan would be practically agreed upon by the Mexican and the American delegates by the end of the week.

DESIRES STABLE GOVERNMENT

Mexico Not to be Asked by United States to Pay War Indemnity.

NIAGARA FALLS, June 9.—Mexico will not be asked by the United States to pay war indemnity. The Huerta government has learned through the American delegates that the Wilson Administration will be content to have set up in Mexico a stable government to succeed the Huerta rule.

BRYAN MUCH ENCOURAGED.

Increased Hopes Based on Reports from Agents of Constitutionalists.

WASHINGTON, June 9.—Secretary Bryan, after a conference with President Wilson before the regular cabinet meeting today, announced that the President and he were hopeful that the Constitutionalists would participate in the mediation negotiations at Niagara Falls. The Secretary of State apparently was much encouraged over the present prospect for success of the mediation conference. His increased hopes, it is believed here, were based on reports that had reached him from agents of the Constitutionalists who have been in conference with General Carranza at Saltillo.

Mr. Zubaran, confidential agent of Carranza, procured a direct wire into Juarez last night and forwarded information on the situation here, for which the chief had required before completing a statement of his position. South of Juarez Mr. Zubaran was informed considerable wire trouble had been encountered.

When all the information desired from Carranza reaches here it will be put in diplomatic form by Mr. Zubaran and forwarded by telegraph to Niagara Falls. Intimation that the Constitutionalist leader is purposely delaying the reply to the mediators is vigorously denied by his agents here, who declare that it has been a physical impossibility to conduct their deliberations more rapidly.

No word has been received in diplomatic quarters concerning the disposition of the Antilla's cargo of arms and ammunition, bound for Tampico, and Secretary Bryan would not discuss this situation.

Officials here will not discuss reports from Niagara that the Huerta delegate had been given assurances that the United States would ask no war indemnity, but from several sources it is stated that it has been understood from the outset of the mediation conference that this nation would ask no monetary reparation, provided Mexico procures a stable government.

At the cabinet meeting there was general discussion of the peace proposals, as drafted by the Washington government and forwarded to Niagara. It is declared that there are no changes from the general outline of settlement formulated by the mediators which would prove an obstacle to mediation success.

Interest in the Mexican situation turned abruptly to the mediation conference today, after the receipt of reports that the South American envoys personally are inclined to consider at an end their efforts to bring Carranza into the proceedings unless he agrees to an armistice. The mediators stated that they would make public al the correspondence which has passed between them and the Constitutionalists. Constitutionalist agents here expect to hear from Carranza today, and belief is expressed that the events of the next 48 hours will determine the scope of mediation.

Meanwhile the Federal and American missions continue their negotiations. Both sides have presented to the mediators a plan for Mexico's pacification. It is said to be practically the same in principle, contemplating the establishment of a new provisional government which would provide for an early general election for a permanent administration.

Speculation continues as to whether steamer Antilla, which cleared from New York carrying arms for Carranza, will deliver them. Official statements of the disposition of the case are not forthcoming. An official of the Ward line, which owns the Antilla, is quoted as saying that the steamer is due to arrive at Tampico Wednesday, "unless the United States government sends orders to her captain not to go into that port."

Before the Antilla nears Tampico it is believed that the administration's attitude will be revealed in reply to the note to the Federal delegates. The note was addressed to the mediators and reached the State Department here from the American mission. The Huerta delegates are said to be disposed to continue mediation proceedings even if the ammunition goes ashore.

AS A GUARD AGAINST FIRING.

Passengers from Mazatlan Taken Ashore in California's Launch.

ON BOARD U. S. S. CALIFORNIA, Mazatlan, Mexico, June 8—By wireless to San Diego, Cal., June 9.—To protect passengers for Mazatlan, who arrived today on Pacific mail liner Newport from the fire of the Constitutionalist batteries, Rear Admiral Howard, commander of the California, had them taken ashore in the cruiser's launch. Mail brought by the steamer also was transferred in this manner.

Japanese minister Adachi, who was detained en route from Mexico City to Manzanilla, on the west coast, by a torn-up section of the railroad at the city of Zuyula, has decided to return to the capital. A guard from Japanese cruiser Tsiumo has been sent to escort Minister Arachi and his party to Guadalajara.

MOVED BY WOMEN'S PLEA.

Non-Combatants at Mazatlan Permitted to Join Rebel Army.

ON BOARD U. S. S. CALIFORNIA, Mazatlan, June 8, via wireless to San Diego, June 9.—Moved by the plea of 200 starving women, who besought him to end the sufferings of the populace by surrendering the city, the military governor of Mazatlan issued an order today permitting all non-combatants, who so desired, to vacate their dwellings and enter the lines of the Constitutionalist army, which has been besieging the port for months.

QUIET AT HERMOSILLO.

Reports of Fighting Given to American Press by Enemies.

DOUGLAS, Ariz., June 9.—A message received last night by Constitutionalist Agent Lelevier, from Colonel P. E. Calles at Hermosillo, denied that any fighting had taken place, as has been rumored. The telegram stated that all had been quiet there and that reports of fighting "had been given to the American press by enemies." Colonel Calles further stated that he was preparing to march to Guadalajara with the Third battalion of Sonora, so that he might be in the final assault on that city and then march on to Mexico City.

Reports from Nogales stated that Colonel Calles had been displaced in command there by Colonel Antonio W. Guerrero. One report was that he intended to organize a counter-revolution along the border and attempt to oust Governor Maytorena of Sonora.

A $1,000,000 SKYSCRAPER.

Chicago Methodist Church Structure to Have Store and Office.

CHICAGO, June 9.—The Methodist Episcopal Church will build a $1,000,000 skyscraper at Washington and Clark streets, in the heart of the down-town business district here, it was made known today. The building will be on the site of the historic First Methodist Episcopal Church, and will contain a new First Church, a book store and offices of the Methodist Book Concern.

IN FLY TIME.

Persistent Cleanliness and Sanitation Necessary for Reduction of Pests.

[Boston Transcript.]

Once more the time has arrived for organizing and conducting a vigorous campaign against our old enemy, musca domestica, or the common house fly. Perhaps it would be more accurate to call it our new enemy, for though it has followed the haunts of men, especially bald-headed men, from time immemorial, it is only in comparatively recent times that its dangerous qualities have been revealed to us. That it was an irritant has always been known, but still the buzzing of the flies has been associated with the soothing somnolence of a summer day, a feature of ordinary domesticity, and when they wallowed in the cream or gathered in convention in the sugar bowl we flipped them out or shooed them away and thought no more about it until the next time.

Now, however, it seems to be well established that they are something more serious than a nuisance. Their once familiar droning has become a note of warning. They gather the germs of disease from filth as the bees gather honey from the flowers, and they leave danger along their almost endless trails. We have learned that screens for doors and windows in hot weather are as indispensable to health and safety as are bolt and bars to keep out marauders. The pestilence that walketh in darkness is more to be dreaded than the destruction that wasteth at noonday. We have had a clean-up week not long ago, and as a result doubtless much of the breeding places and harborage of the flies have been interfered with, but it must be done over and over again. In our crusades against the pest it has been customary to enlist the offices of children, giving them rewards in proportion to the number of flies captured.

In a letter to the New York Times Dr. Alvah H. Doty, formerly the efficient health officer of that city and port, makes protest against that practice and we believe with good reason. He believes that children should be educated to consider it a duty to search out and report to teachers the collections of filth where the flies breed and congregate in order that the health authorities may be notified, and that for this they should not expect remuneration. But to enlist them as scavengers may lead to dangerous consequences. The result of giving bounties for the destruction of certain undesirable animals has been bad in a number of states. It has led to an increase of the very vermin whose extermination was sought. Children quickly catch the shrewdness and trickery of their elders in such matters, and are careful to cherish the spots where the game, which is so profitable according to their standards, is most abundant.

Moreover, children are not careful in their methods of capture. They freely handle "the unclean thing," and with their hands thus defiled they eat at all times and under any conditions, thus inviting the very troubles that they are employed to minimize. Dr. Doty believes that "the destruction of winged insects is a negligible factor in the protection of the public health. From a practical standpoint it is a hopeless means of eliminating either the fly or the mosquito." It is all very well to "swat" the occasional fly that has managed to pass the barriers of a well-screened dwelling, but to sensibly reduce the numbers of these disease-bearing insects, persistent cleanliness and sanitation are the only way. There are no flies in "Spotless Town."

DA VINCI'S MODELS.

Study for Divine Face Becomes Fitting Countenance for Judas.

[The Strand.]

On the wall of an old monastery in Milan hangs the famous "Last Supper" of Leonardo da Vinci. It is said that this artist, in painting the faces of the Apostles, studied the countenances of good men whom he knew. When he was ready to paint the face of Christ he could find none that would satisfy his conception. After years of careful search the painter happened to meet one Pietro Bandinelli, a choir boy of exquisite voice, belonging to the cathedral. Being struck by the beautiful features and tender manner that bespoke an angelic soul, the artist induced the boy to be the study for the Divine face.

All was done carefully and reverently, but the picture was yet incomplete, for the face of Judas was absent. Again the painter set about in search of a countenance. Years passed before his search was rewarded and the picture finally completed. As the artist was about to dismiss the miserable and degraded wretch who had been his awful choice, the man looked up at him and said: "You have painted me before."

With amazement, the painter learned that the man was Pietro Bandinelli. During those intervening years Pietro had been at Rome studying music, had met with evil companions, and fallen into shameful dissipation and crime.

Tires & Tubes.

A Money Saver

Any Tire or Tube bought from me for cash after this date June 5 and marked by me, will be guaranteed, barring accidents and misuse, for its natural life, if desired.

All cuts, bruises and punctures will be repaired free of charge during such period under such guarantee.

MORGAN'S GARAGE,
TEW'S COURT.

Use KNIGHT TIRES, the World's Best.
" SPARTAN TIRES, 5,000 mile guarantee.
" DIAMOND TIRES, made by the B. F. Goodrich Co., 3,500 mile guarantee.

Unguaranteed Tires and Tubes at Cut Prices.

$15,000 Dollar Stock. No Waiting. No Express Charges.

HOUSEKEEPING GOODS.

UPHOLSTERING —AND— Drapery Work.
Fine Line Upholstering Goods
Mattresses Made Over
First-Class Cabinet Work.
Furniture Repaired.
Crockery and Furniture Packed and Shipped.
Furniture Stored.
J. W. HORTON & CO.
42 CHURCH STREET.

W. F. Spingler,
UPHOLSTERING
In All Its Branches.
MATTRESSES MADE OVER
7 Travers Block, Bellevue Ave.

Don't Despair.

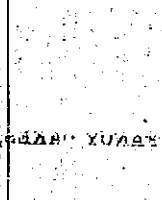

Your case isn't hopeless. Provide yourself with a box of our candies when you go to see her. Few ladies can resist their ingratiating deliciousness. Just as the way to a man's heart is through his stomach, it is said so the way to win a woman is through Koschny's sweets. Their appeal is irresistible.

S. KOSCHNY,
Manufacturing Confectioner.
232 Thames St.
Branch, 16 Broadway.

THE NEWPORT JOURNAL AND WEEKLY NEWS

M. A. McCormick,
General Contractor and Builder
137 Bellevue Ave.
Tel. 1139.
House 1661.

Price of Coke

Prepared, delivered,
36 bushels $4.50
18 bushels 2.25
Common, delivered,
36 bushels $3.50
18 bushels 1.75
Price at Works,
Prepared .. 11c a bushel
Common .... 9c a bushel

NEWPORT GAS LIGHT CO.

Window Screens.
We have them from 25c up. All kinds and sizes, metal and wood; also Screen Frames, that you make to fit any window, for only 30c each.
LAWN MOWERS
From $3.00 up. All kinds and sizes. A nice ball bearing mower for $6.
PLANTS.
Pansies, Forget-me-nots, Geraniums, all flowering plants, Cabbage, Cauliflower, Parsley, Tomato and all Vegetable Plants in their season. Dahlias, Gladiolas, Tuberoses, Begonias and Peony Bulbs.
At H. L. DEBLOIS'S, 80 Broadway.
Telephone 988.

John M. Gillies,
SLATE, TILE AND GRAVEL ROOFER
The slate that has been tested by time. Estimates furnished on old or new roofs. All work guaranteed.
Office and Yard 352 Spring Street.
Opposite Howard Street.
(Formerly 19 Webster Street.)
Telephone connection.

THE NEWPORT JOURNAL AND WEEKLY NEWS
Is Especially Adapted for Mailing.

If Three Sets of Teeth
grew (instead of two), we would still be just as insistent that you use Pebeco Tooth Paste.
Common sense and science both tell us, "Keep your teeth at all hazards." And the surest way of keeping your teeth for a lifetime is to brush them *daily* with that dentifrice which actually overcomes "acid mouth."
Pebeco
Tooth Paste
overcomes "acid mouth."
If you but realized the necessity of protecting your teeth from the constant "breaking-through-the-enamel" tactics of mouth-acids you would be a Pebeco user before another day.
Ten-Day Trial Tube and Acid Test Papers to Test Your Mouth for Acid—Sent Free
LEHN & FINK
120 William Street New York

Upright Piano, with Player, for Sale at Low Price.
C. E. WEEDEN,
Real Estate and Furnished Cottages,
Jamestown, R. I.

FOUR-YEAR PLAN ADOPTED

[Continued from Tenth Page.]

This is very satisfactory, but it is possible to raise this per cent by offering greater opportunities in grades VII and VIII—provided grade IX is eliminated.

Boston has made a canvass of the two ages, 14 and 15, and finds that 70.4 per cent are in school. Newport's corresponding per cent is 92.7. The lock, however, of industrial temptations in Newport must be remembered in considering the difference of 22 per cent.

Grade IX.

At this time of the school year it is customary to ask of the pupils of grade IX whether they intend to enter the Rogers next September and also what vocation they prefer. The results are both entertaining and instructive. Of the 194 who answered 173 hope to enter the Rogers, or 89 per cent. From past experience it will be safe to assume that at least 150 will enter. In addition there are 40 in other schools of the city and in Jamestown, Middletown and Portsmouth who hope to enter. Therefore the entering class may be 175. More than a half of this number expect to go after graduation from the Rogers to some higher institution of learning.

The preference of vocation is illustrative of the times. For the boys 23 different lines of work are covered and for the girls 19, provided all teachers are classified under one head. The lists are as follows:

Boys—Civil engineer, electrician, navy, machinist, civil service, carpenter, architect, stenographer-typewriter, violinist, army, baseball bookkeeper, druggist, farmer, forester, lawyer, physician, plumber, banking, bricklayer, draughtsman, furniture business, nurseryman.

Girls—Teachers, stenographer-typewriter, private secretary, designer, bookkeeper, dressmaker, trained nurse milliner, china painting, housekeeper, clerk, hair dresser-manicurist, lawyer, librarian, Salvation Army, settlement work.

These are the ambitions of youth, but four years in the Rogers may great alter the point of view.

Rogers High School.

Mrs. Louis Hess has given to the history department a framed copy of the will of Martha Washington; Miss Catherine Freeman, 140 art pictures; Mr. Henry Wheeler, "International Law Topics;" Miss Elizabeth H. Swinburne, "Oxford Chronological Tables of History;" and Division No. 2, Ancient Order of Hibernians, "History of Ireland," by A. M. Nolan.

Dr. Porter said he did not note that any suggested adopting the ministry. He was consoled by the fact that but one lawyer was mentioned. Miss Hunter said the situation explains why the navy suggests itself as a career. Mr. Lull said all who select the navy hope to be officers. He said it gives the pupils something to think of. A few only failed to reply to his queries. In the case of base ball, he said the boys feel that with skill in playing they would be able to earn money to help them along to further study. It was suggested that it would be interesting to see how these selections agree with what is done.

Dr. Porter asked about the visiting of schools out of town and if the number reported is not small. Mr. Lull said not for this season. The visiting to give the best results should be done by mid-year. He was asked if every teacher does visit and said No. When asked what there is to compel them, he said the rule is like many others, with nothing behind it but the rule. It calls for one day's visit a year, without loss of time. Mr. Gifford said he thought the teachers did not know it is compulsory to visit outside the city. Mr. Lull said such a rule has been in effect for 13 years.

The report of the truant officer for two months was read. The last report had not been made, as Mr. Topham was taken ill just before the meeting of the board. The report is as follows:

To the Honorable Public School Committee of the City of Newport:

We have the honor to submit the following as our report from April 13, 1914, to June 8, 1914: Number of cases investigated (reported by teachers), 270; number of cases of truancy (public 25, parochial 10), 35; number out for illness and other causes, 235; number of different children truants, 33; number found not attending school, 6; number sent to public schools, 3; number sent to parochial schools, 2; number of certificates issued (14-15 years, 2; number of certificates issued to children over 15 years of age, 5.

April 30 a boy who was on probation for larceny was surrendered for being an habitual school offender and for truancy and was sentenced to the Sockanosset School during his minority. The case was appealed to the superior court. As he is now living in Providence, sentence was deferred.

Mr. D. E. Campbell was present to offer a proposition to the committee and was heard. He said the Charity Organization Society had proposed to open a vacation school for pupils whose progress has been retarded for any reason, and asked permission to use the kindergarten room in the Mill Street building, some sloyd benches and certain school properties. The program is to have a teacher with experience in this sort of work in Boston, Providence and other places, to keep the pupils in the lower grades, fifth and below; to limit the pupils to 18, and to hold school three hours a day, 9 to 12, five days a week. There will be no expense to the city. He had been made a member of the committee on this matter because of his experience in summer schools. There was some talk over the matter and finally it was voted to grant permission to use the rooms as suggested.

For the committee on finance Mr. Cozzens presented the following report:

	Appropriation.	Expenditures.
Supervision	$14175.00	$2258.45
Elementary	44845.00	20071.21
Grammar	43284.84	19775.36
High school	23994.00	17065.04
Special education	12305.16	5944.75
Evening schools	1000.00	713.63
Totals	$129604.00	$65828.49
Other receipts	3071.73	
Total receipts	$132675.73	
Expenditures	65828.49	
Balance	$67147.24	

For the committee on teachers it was recommended that Miss M. Anna Ford, of the high school, who is in the hospital, be paid one third of her salary during June. The committee so voted.

Dr. Porter asked about the condition of Miss Simmons and Mr. Lull said his first report indicated that she would be out only for the day, but later it seemed that she might be out several days.

The remainder of the report of the committee on teachers was deferred to the last part of the meeting, when the usual "executive" session was held, with open doors, and the report was looked over, approved and adopted in a few minutes. There were no changes, no teachers dropped out and none were to be elected. The report thus adopted is as follows:

To the Honorable Public School Committee:

Your committee on teachers submits the following recommendations for the school year 1914-1915:

First—That in accordance with the rules and regulations of the Public School Committee these teachers who are now on enure and who have not reached their maximum salaries shall be given the regular increase or that part of it which will raise their present salaries to the maximum, this to take effect next September.

Second—That the following teachers, now on tenure, receive the following increase: Louis R. Chase, $800 o $900; Annie E. Caswell, $950 to $1,000.

Third—That these teachers be elected on tenure with the following salaries: Clarence A. Carr, $1,300 to $1,400; Fred W. Johnstone, $1,200 to $1,300; Katherine D. Whitman, $1,000; also Katherine P. Donovan, Alice M. Harrington, Rowena MacLellan and Katherine U. Sullivan with the regular increase.

Fourth—That these teachers be elected for the school year 1914-1915, with the regular increase: Leila C. D. Jackson, Helen S. King, Mary I. Leddy and Margaret P. Sullivan.

Fifth—That these teachers be elected for the school year 1914-1915, at their present salaries: Anne M. Alger,** M. Anna Ford, Irvin T. Henshaw, Henry W. Robinson, Emily H. Ryder,* Ella W. Sanford,* Gertrude Sullivan.*

* Change in March. ** Change in November.

Sixth—That these teachers be elected for the school year 1914-1915, with the following increases: Mae Stenhouse, $1000 to $1100; Alice F. Higbee, $700 to $800; Leonora McCarthy, $700 to $800; Ruth I. Woodruff, $900 to $950.

Seventh—That the following be elected assistants, subject to future assignment and to substituting:

At $400—A. Buchanan, M. E. Flynn, N. M. Gleason, M. B. Lester, S. M. Manchester, M. V. Palmer, L. S. Pearson, E. C. Plummer, M. A. Walsh.

At $380—J. S. Alexander, A. M. Barker, E. R. Braman, V. M. Coffin, N. B. Curry, C. E. Harrington, F. E. Shea.

At $360—E. K. Donovan,* B. S. Leckrow,* L. Manchester, R. E. Nason.*

At $340—S. Bloch,** D. M. Soyer,* W. V. Sullivan.*

** Change in March. * Change in April.

Eighth—That, although these teachers are elected to their former positions, the committee reserves the right to transfer teachers whenever it may be for the best interest of the schools.

The report of the committee on curriculum was then taken up. First was the recommendations for changes in text-books, recommended at the last meeting. These were all adopted, as follows:

Additions—"The Congdon Music Reader," No. 3, for grade III; "Commercial Correspondence," Alamaier, Macmillan Company, for the Rogers; "Practical Physics," Black and Davis, Macmillan Company, for advanced physics in Rogers; the extension of the use of the "First Book in German," Bagster-Collins, adopted June, 1913, for grade XI to grade XII.

Exchanges (for the Rogers—"Cicero's Orations," Tunstall, D. C. Heath & Co., in place of a similar book published by Ginn & Co.; "Shorter French Course," Fraser and Squair, D. C. Heath & Co., in place of a similar book published by the American Book Company; "Elementary Chemistry," Alexander Smith, the Century Company, in place of a similar book published by Allyn & Bacon; "German Composition," Bacon, Allyn & Bacon, in place of a similar book published by D. C. Heath & Co.).

The report of the same committee, on the change to make the course of study preliminary to the high school eight years instead of nine, had been presented at the meeting in May, when the sixth section was adopted and the rest laid over that the members might study it. They were now ready to act, and adopted the report and recommendations, section by section, as Miss Hunter of the committee read them. The report and resolutions making this radical change in the school system is as follows:

First—That, in accordance with the custom of practically the whole country, an eight-grade system for the elementary schools shall be established, by eliminating the ninth grade.

Second—That, for the school year 1914-1915, the children now in the kindergartens who have attended at least two thirds of the session be promoted to grade I, but no other children shall enter grade I until they are six years old. This age is the standard for eight-grade systems.

Third—That, after the opening of schools next September, the pupils of the elementary schools shall be divided in each room into at least two divisions, so that semi-annual promotions may be made as soon as the school accommodations permit.

Fourth—That the superintendant shall be authorized to arrange for a gradual change in the curriculum and in the grades so that a beginning may be made next September—with the understanding, however, that the reorganization will probably require two years.

Fifth—That next September the entering class of the Rogers be offered a course of six periods (with a diploma value of three points) in household arts. The intent is that in September, 1915, this course shall be extended to the next higher grade.

Sixth—That the new building to replace the Clarke school shall be planned for manual work and household arts for the higher grammar grades. The accommodations in the Townsend Industrial are insufficient to meet the present demands and when the same opportunities are offered the girls in the Rogers that are now given the boys the accommodations will be even more limited.

On motion of Mr. Cozzens the resolution was adopted as a whole and the schools had adopted a plan in accord with what is done elsewhere and which will save one year of school work for the ordinary pupil. There will be half-yearly promotions and in many ways an improvement in conditions.

Mr. Sullivan asked about the demands for admission of pupils under age and Superintendent Lull said much of this is automatically covered by the rules and showed how. Mr. Cozzens had one request, and was shown that under the rules, if the conditions were as the parent stated, the pupil would be admitted without action of the committee. It was evident that, in addition to helping parents and pupils, it was to be a help also to the committee.

Mr. Sullivan said he hoped there would be a material improvement in the department of household arts, for there is opportunity, and if there is no radical improvement they could look to him for some disturbance.

Mr. Bacheller reported that the contract for the new sections of the Coggeshall school call for completion October 31, but long before then the heating plant must be in operation. The old boiler has been in use 15 years and new ones are to be installed. He had hoped to use the old boiler in the Calvert school, but feared the use would not pay the cost of moving, and believed the best way would be to dispose of it. He understood, however, that the city solicitor had ruled that no one could sell any city property. The committee had been in the habit of selling property condemned for school use and turning the money into the treasury. It had proposed to sell this boiler. After some discussion the committee voted to authorize the sub-committee on buildings to sell the boiler, provided the city solicitor rules that such sale can take place; otherwise the old boiler will be taken down and the new one installed.

Mr. Bacheller also reported on the progress, or want of progress, on the Mary Street school. Mr. Lull said the committee is called to meet Wednesday. Mr. Covell said he had been informed that the $70,000 left would not be sufficient to build a brick building. Mr. Cozzens suggested that the needs of space for special instruction, as provided by the resolution on new curriculum, be called to the attention of those in charge of the new building.

The matter of calendar came up and Mr. Cozzens suggested that the rules provide that the school year shall begin the second Monday in September. He saw no occasion for a change. The calendar was then approved for the coming year as follows:

First term, September 14-November 20.

Second term, November 23-February 5.

Third term, February 8-April 23.

Fourth term, April 26-June 25.

The following dates are out for vacations and other causes: October 12, Columbus day; the day of the Rhode Island Institute of Instruction; Thanksgiving, November 26 and 27; Christmas vacation, December 24 at noon to January 3; Easter vacation, April 2-11; Decoration day, May 30.

The retiring members of the trustees of the Teachers' Retirement Fund—T. P. Peckham, Rev. E. H. Porter and Miss Anna Hunter—were re-elected.

D. E. Campbell was granted the usual use of two rooms in the Coddington building for his summer school.

There were two requests from the Newport Humane Society, through its secretary, Miss Elizabeth MacKaye. One asked that the study of the humane treatment of animals be included in the curriculum, as has been done in 14 states. A text-book on such instruction was sent as a sample of what is being done. There was also a request to have added to the curriculum of the Townsend Industrial School instruction on the treatment of domestic animals. The comunications were received. Mr. Sullivan opposed sending them to a committee. He believed the schools already have too many things to attend to and that the committee should act on such a matter and not send it to committee. He moved that the communications lie on the table. The committee so voted.

There was a request from the Civic League for the use of the kindergarten room in the Calvert building during the summer as a reading room for children. The League believed the removal of the library to Aquidneck park would affect a number of young people who were in the habit of frequcting the children's reading room, and to provide for this it was proposed to establish one up town, more convenient of access. The books and some one to care for the place would be provided and there will be no cost to the city. If the janitor's services are needed he will be compensated.

Miss Hunter asked if there was any provision for continuing a reading room in the old library building and Dr. Porter, one of the trustees, said that, while no action had been taken, he knew the library had no money for such work. It would cost almost as much to maintain a branch as to run the library proper. The cost of fitting up the new building was $15,000 to $20,000. He understood that the library would supply books for the reading room suggested.

Mr. Bacheller said the ceiling in the kindergarten needs renewing. It should have been repaired last summer, but the room was used for some purpose and there was no time. Mr. Lull also recalled that the ceilings are about ready to fall. It was voted to allow the use of such room as is available. The kindergarten room can be used after the ceiling has been fixed.

The board went into executive session on the report of the committee on teachers and then adjourned.

After the meeting bids were opened and the contract for printing the annual report was given to the Mercury Publishing Company. The contract for coal supplied during the summer vacation, when the bins are filled, went to the Bowen Heirs, and the wood for the same time to D. J. Sullivan & Co. The coal and wood supplied during the winter, after the summer supply is exhausted, went to D. J. Sullivan & Co.

Copyright, 1914, by Panama-Pacific International Exposition Co.

CANADA AT THE PANAMA-PACIFIC INTERNATIONAL EXPOSITION, SAN FRANCISCO, 1915.

PLANS for the Canadian building at the Panama-Pacific International Exposition at San Francisco in 1915 have been approved, and the work on the great structure has started.

The Canadian Palace, as it is officially named, will be one of the largest and most imposing of the foreign buildings, having a length of 340 feet, a width of 240 feet and a height of 50 feet, and will cost in the neighborhood of $300,000. It will be the largest building ever erected by Canada at an international exposition, covering 65,000 square feet, and will house one of the most elaborate and comprehensive exhibits of the Dominion's resources and products ever shown on foreign soil. Six hundred thousand dollars has already been voted by the Canadian parliament for the building and exhibits, but a further grant, bringing the appropriation up to $1,000,000, will be recommended by the government.

Canada at the Panama-Pacific Exposition is following the same policy that has obtained at former expositions—namely, the display of specimens or exhibits of the natural products of the country—agricultural, horticultural, mineral, forest and fisheries—for the purpose of showing her climatic advantages and her resources to the great number of people who will visit the Exposition. Attention will be devoted to transportation facilities, and the railways will be assigned considerable space in the building. Practically the entire exhibit of Canada at the recent Ghent exposition—and it was conceded by all judges a most magnificent display—is en route here now, while many new and attractive exhibits are being prepared in the various provinces.

The exhibit will be under the supervision of Colonel William Hutchison, who will represent the Dominion government.

THE GERM WHICH PRODUCES DANDRUFF

Finally Causes Baldness.—Kill the Germ and Save Your Hair.—Newbro's Herpicide Will Do It

Did you ever try to discover a reason for the dying of a valuable plant? You perhaps found that life was destroyed by some insect or parasite working about the roots and sapping away the elements which go to support plant life.

The dandruff germ exercises the same destructive influence upon the life of the hair. It forces its way down the follicle around the hair bulb and thus prevents the hair from getting proper nourishment. The hair dies and drops out.

Newbro's Herpicide prevents this by killing the germ. It also frees the scalp from the accumulations of dirt and scarf skin. With the removal of these obstacles to a clean, healthy scalp, the hair will grow naturally and luxuriantly.

Herpicide is known as the Original Dandruff Germ Destroyer.

One dollar size bottles are sold and guaranteed by all druggists.

Applications may be obtained at the better barber shops and hair dressing parlors.

Send 10c in postage or silver to The Herpicide Co., Dept. R., Detroit, Mich., for a nice sample of Herpicide and a booklet telling all about the hair.

F. L. Powell Pharmacy, Special Agents

NOW IS THE TIME AND THIS IS THE PLACE

To select your Commencement gifts. We have many articles suitable for the occasion at prices to fit all purses.

RINGS, PINS, LAVALIERES, BRACELETS, WATCHES, ETC.—things that will be cherished for a lifetime.

Remember you can rely upon the quality when you buy here.

T. J. BIESEL JEWELER 190 THAMES ST.

ANNOUNCEMENT!

I have made arrangements to carry a full line of

J. B. KING & CO.'S GYPSUM PRODUCTS.

King's Windsor Cement, "Sanded"
King's Windsor Cement, "Neat"
King's Windsor Cement, Wood Fibre or Pulp Plaster
King's Calcined Plaster
King's Fibrous Plaster Boards

These goods are standard and their superior qualities need no introduction in Newport.

JOHN M. FRIEND,
108 Third St. Tel. 311.

FURNISHING GOODS.

Hair Line Suitings in Black, Blue, Gray and Green, the latest. OTTO, Gentlemen's Tailor, 244 Thames Street.

GOOD TAILORING

Appeals to people of refined taste. Clothes we tailor are extremely smart, made to suit your individuality.

We have all the newest fabrics in foreign and domestic makes for Ladies and Gentlemen and cordially invite inspection.

NEIL McLENNAN,
TAILOR,
114 BROADWAY.

PINTO BROS.,
Ladies' and Gents' Tailors and Furriers.
Ladies' Suits from $25.00 up.
Tel. 9928. 115 SPRING ST.

"Meet Me at Barney's"

Our Rental Purchase plan makes owning a piano VERY easy. You should find out all about it today.

Barney's MUSIC STORE

Don't Kick Against a Stone Wall

KICKING a stone wall does no good and only prevents further progress. As a pastime it may furnish some exercise, but it is extremely wearing on the nerves, shoe leather and temper. The parcel post is a stone wall that the small merchant thinks falsely he has reason to kick. It has brought him increased competition with the mail order houses, according to his view.

But the parcel post stone wall has a hole in it that lends the small merchant into a fertile country where his erstwhile competitors can only follow after considerable delay and at greater expense. The "hole" is the zone system, which makes every merchant the center of a circle whose diameter is 100 miles, within which he can deliver goods much more quickly and at a lower postal rate than any mail order house.

The parcel post is no longer a theory, but a fact; and facts, like stone walls, are futile things to kick. Take advantage of what it offers instead.

WATER.

Persons desirous of having water introduced into residences or places of business should make application at the office of the Newport Water Works, 5 and 7 Marlborough street. Office hours from 8 a. m. to 5 p. m.

REAL ESTATE AND MORTGAGES.

FOR SALE.

Cottage, 9 rooms, with all modern improvements; with large lot of land and spare lot to build another house, near Bellevue avenue. Owner leaving town; now house.

Four-tenement house, near Post-office.

FOR RENT.

Store on Franklin street.

Tenement of 5 rooms with improvements. Rent $13 for small family.

MRS. LOFTUS, 224 Spring St.

FOR SALE.

Two-family house, Bridge street, ... $3,000

Two-family house, Bridge street, ... $4,500

C. H. WRIGHTINGTON,
39 Bellevue Avenue.

FURNISHED COTTAGES,
SEASON OF 1914.
DEBLOIS & ELDRIDGE,
152 Bellevue Avenue, Newport
569 Fifth Avenue, New York

Automobile Insurance,
FIRE,
LIABILITY,
COLLISION,
PROPERTY DAMAGE,
Andrews & Weaver,
37 BELLEVUE AVENUE.

BUILDING LOTS

On Bayside avenue and Second street $950, $1,000, $1,150, $1,500. Two large lots on water front.

EDWARD L. SPENCER,
REALTY BUILDING.

ATTRACTIVE VILLAS AND COTTAGES FOR SALE.
Also Farms and Country Places on the Island.
Insurance in strongest Companies.
Rentals for season of 1914.
FREDERICK H. PAINE,
Bellevue Avenue and Catherine Street

ALBERT PAULUS,
Bronze and Fancy Jewelry.

Art Goods repaired and renovated. Special attention given to repairing bronze, china, porcelain and glass. Missing parts replaced—rivets—also

Nickel Plating, Brass Refinished Polishing.

18 Franklin Street, Newport, R. I.

LYNCH BROTHERS,
AGENTS FOR
METZ $475 CARS.

Owing to limited available supply of cars for this District orders for June delivery should be placed as soon as possible.

REPAIR PARTS ON HAND.

Kinsley's Wharf.

J. JOSEPH M. MARTIN,
MASON CONTRACTOR.
17 Carroll Avenue.
Mason Work in all its Branches.
Brick Work, Cement Work, Tiling.

We have on hand an exceptionally fine stock of

Franklin and Indian Red Ash COALS.

Both stove and chestnut sizes. Try them and be convinced of their superiority.

PINNIGER & MANCHESTER CO.
341 THAMES STREET.
Telephone 144,
68-78 SPRING STREET.

BLUE RIBBON HAND SOAP
For Autoists, Machinists, Etc.
Requires no Water.
10c PER BOX.
R. G. BIESEL,
256 THAMES STREET.
Harness and Trunk Store.

FIRE AND LIFE INSURANCE.

IF A FIRE

Should come to you today are you fully protected? Would you get your check in payment for the damage or would you lose your all. Why not talk this matter over with us. Strongest Companies.

J. S. Parsonage & Son,
10 FRANKLIN STREET.
"The Agency of Perfect Service."

FOR SALE.

Boarding house in the centre of the city. Rare opportunity for some one. Thoroughly up to date.

WANTED

Two-tenement house, near Broadway; all modern improvements. We have a customer for same.

C. A. Hammett Company

WANTED.

We have a client who wishes to purchase a thoroughly up-to-date cottage of seven or eight rooms, in a good section of the city.

FOR SALE.

Nice little cottage of six rooms and bath, near Newport avenue. Price $2,700. Hard work to duplicate it for the money. Will be glad to show it to principals who mean business.

WM. E. BRIGHTMAN,
164 Bellevue Ave.
Phone 5.

The World's Best Sanitary FLOOR

PETROSILO.

When you build have your architect specify Petrosilo, adapted for bathroom, kitchen, store, schools, garages, etc., or wherever a noiseless and perfectly sanitary floor is desired. Applied directly on wood, iron or concrete. Estimates and samples furnished.

JAMES M. MEIKLE,
44 MORTON AVENUE.
Tel 1112.

EDISON MAZDA LAMPS

Are just the lamps you want to light your sitting-room.

BAY STATE STREET RAILWAY CO.
Illuminating Dept.
449-455 THAMES ST.
Tel. 28.

Newport Transfer Express Co.
Baggage and Freight.
Main Office, 320 Thames Street.
The only Express Company checking baggage from residence to destination.
Consignments of freight solicited.
Information in regard to baggage or freight cheerfully given.
Tel. 371 Call Us Up
739 FRANK J. HUGHES
1051 General Manager
Branch offices. Stable, March street.

EIGHT-YEAR PLAN ADOPTED.

[Continued from Tenth Page.]

This is very satisfactory, but it is possible to raise this per cent by offering greater opportunities in grades VII and VIII—provided grade IX is eliminated.

Boston has made a canvass of the two ages, 14 and 15, and finds that 70.4 per cent are in school. Newport's corresponding per cent is 92.7. The lock, however, of industrial templations in Newport must be remembered in considering the difference of 22 per cent.

Grade IX.

At this time of the school year it is customary to ask of the pupils of grade IX whether they intend to enter the Rogers next September and also what vocation they prefer. The results are both entertaining and instructive. Of the 194 who answered 173 hope to enter the Rogers, or 89 per cent. From past experience it will be safe to assume that at least 150 will enter. In addition there are 40 in other schools of the city and in Jamestown, Middletown and Portsmouth who hope to enter. Therefore the entering class may be 175. More than a half of this number expect to go after graduation from the Rogers to some higher institution of learning.

The preference of vocation is illustrative of the times. For the boys 23 different lines of work are covered and for the girls 19, provided all teachers are classified under one head. The lists are as follows:

Boys—Civil engineer, electrician, navy, machinist, civil service, carpenter, architect, stenographer-typewriter, violinist, army, baseball bookkeeper, druggist, farmer, forester, lawyer, physician, plumber, banking, bricklayer, draughtsman, furniture business, nurseryman.

Girls—Teachers, stenographer-typewriter, private secretary, designer, bookkeeper, dressmaker, trained nurse, milliner, china painting, housekeeper, clerk, hair dresser-manicurist, lawyer, librarian, Salvation Army, settlement work.

These are the ambitions of youth, but four years in the Rogers may great alter the point of view.

Rogers High School.

Mrs. Louis Hess has given to the history department a framed copy of the will of Martha Washington; Miss Catherine Freeman, 140 art pictures; Mr. Henry Wheeler, "International Law Topics;" Miss Elizabeth H. Swinburne, "Oxford Chronological Tables of History;" and Division No. 2, Ancient Order of Hibernians, "History of Ireland," by A. M. Nolan.

Dr. Porter said he did not note that any suggested adopting the ministry. He was consoled by the fact that but one lawyer was mentioned. Miss Hunter said the situation explains why the navy suggests itself as a career. Mr. Lull said all who select the navy hope to be officers. He said it gives the pupils something to think of. A few only failed to reply to his queries. In the case of base ball, he said the boys feel that with skill in playing they would be able to earn money to help them along to further study. It was suggested that it would be interesting to see how these selections agree with what is done.

Dr. Porter asked about the visiting of schools out of town and if the number reported is not small. Mr. Lull said not for this season. The visiting to give the best results should be done by mid-year. He was asked if every teacher goes visit and said No. When asked what there is to compel them, he said the rule is like many others, with nothing behind it but the rule. It calls for one day's visit a year, without loss of time. Mr. Gifford said he thought the teachers did not know it is compulsory to visit outside the city. Mr. Lull said such a rule has been in effect for 13 years.

The report of the truant officer for two months was read. The last report had not been made, as Mr. Topham was taken ill just before the meeting of the board. The report is as follows:

To the Honorable Public School Committee of the City of Newport:

We have the honor to submit the following as our report from April 13, 1914, to June 8, 1914: Number of cases investigated (reported by teachers), 270; number of cases of truancy (public 25, parochial 10), 35; number out for illness and other causes, 235; number of different children truants, 33; number found not attending school, 6; number sent to public schools, 3; number sent to parochial schools, 2; number of certificates issued (14-16 years, 2; number of certificates issued to children over 15 years of age, 5.

April 20 a boy who was on probation for larceny was surrendered for being an habitual school offender and for truancy and was sentenced to the Sockanosset School during his minority. The case was appealed to the superior court. As he is now living in Providence, sentence was deferred.

Mr. D. E. Campbell was present to offer a proposition to the committee and was heard. He said the Charity Organization Society had proposed to open a vacation school for pupils whose progress has been retarded for any reason, and asked permission to use the kindergarten room in the Mill Street building, some sloyd benches and certain school properties. The program is to have a teacher with experience in this sort of work in Boston, Providence and other places, to keep the pupils to the lower grades, fifth and below; to limit the pupils to 15, and to hold school three hours a day, 9 to 12, five days a week. There will be no expense to the city. He had been made a member of the committee on this matter because of his experience in summer schools. There was some talk over the matter and finally it was voted to grant permission to use the rooms as suggested.

For the committee on finance Mr. Cozzens presented the following report:

	Appropriation.	Expenditures.
Supervision	$1476.00	$2268.45
Elementary	44845.00	20071.24
Grammar	43284.84	19775.36
High school	62994.00	17065.01
Special education	12305.16	5914.75
Evening schools	1000.00	713.65
Totals	$166904.00	$65828.49
Other receipts	3071.73	
Total receipts	$132975.73	
Expenditures	65828.49	
Balance	$67147.24	

For the comittee on teachers it was recommended that Miss M. Anna Ford, of the high school, who is in the hospital, be paid one third of her salary during June. The committee so voted.

Dr. Porter asked about the condition of Miss Simmons and Mr. Lull said his first report indicated that she would be out only for the day, but later it seemed that she might be out several days.

The remainder of the report of the committee on teachers was deferred to the last part of the meeting, when the usual "executive" session was held, with open doors, and the report was looked over, approved and adopted in a few minutes. There were no changes, no teachers dropped out and none were to be elected. The report then adopted is as follows:

To the Honorable Public School Committee:

Your committee on teachers submits the following recommendations for he school year 1914-1915:

First—That in accordance with the rules and regulations of the Public School Committee these teachers who are now on enure and who have not reached their maximum salaries shall be given the regular increase or that part of it which will raise their present salaries to the maximum, this to take effect next September.

Second—That the following teachers, now on tenure, receive the following increase: Louis R. Chase, $800 o $900; Annie E. Caswell, $950 to $1,000.

Third—That these teachers be elected on tenure with the following salaries: Clarence A. Carr, $1,300 to $1,400; Fred W. Johnstone, $1,200 to $1,300; Katherine D. Whitman, $1,000; also Katherine P. Donovan, Alice M. Herrington, Rowena MacLellan and Katherine B. Sullivan with the regular increase.

Fourth—That these teachers be elected for the school year 1914-1915, with the regular increase: Lelia C. D. Jackson, Helen S. King, Mary I. Leddy and Margaret P. Sullivan.

Fifth—That these teachers be elected for the school year 1914-1915, at their present salaries: Anne M. Alger,** M. Anna Ford, Irvin T. Henshaw, Henry W. Robinson, Emily B. Ryder,* Ella W. Sanford,* Gertrude Sullivan.*

* Change in March. ** Change in November.

Sixth—That these teachers be elected for the school year 1914-1915, with the following increases: Mae Stenhouse, $1000 to $1100; Alice F. Higbee, $700 to $800; Leonora McCarthy, $700 to $800; Ruth I. Woodruff, $900 to $950.

Seventh—That the following be elected assistants, subject to future assignment and to substituting:

At $400—A. Buchanan, M. E. Flynn, N. M. Gleason, M. B. Lester, S. M. Manchester, M. V. Palmer, L. S. Pearson, E. C. Plummer, M. A. Wlash.

At $350—J. S. Alexander, A. M. Barker, E. B. Braman, V. M. Coffin, N. B. Curry, C. E. Harrington, F. E. Shea.

At $360—E. K. Donovan,* B. S. Leckrow,* L. Manchester, R. E. Nason.*

At $340—S. Bloch,** D. M. Sayer,* W. V. Sullivan.*

** Change in March. * Change in April.

Eighth—That, although these teachers are elected to their former positions, the committee reserves the right to transfer teachers whenever it may be for the best interest of the schools.

The report of the committee on curriculum was then taken up. First was the recommendations for changes in text-books, recommended at the last meeting. These were all adopted, as follows:

Additions—"The Congdon Music Reader," No. 3, for grade III; "Commercial Correspondence," Alamaier, Macmillan Company, for the Rogers; "Practical Physics," Black and Davis, Macmillan Company, for advanced physics in Rogers; the extension of the use of the "First Book in German," Bagster-Collins, adopted June, 1913, for grade XI to grade XII.

Exchanges for the Rogers—"Cicero's Orations," Tunstall, D. C. Heath & Co., in place of a similar book published by Ginn & Co.; "Shorter French Course," Fraser and Squair, D. C. Heath & Co., in place of a similar book published by the American Book Company; "Elementary Chemistry," Alexander Smith, the Century Company, in place of a similar book published by Allyn & Bacon; "German Composition," Bacon, Allyn & Bacon, in place of a similar book published by D. C. Heath & Co.

The report of the same committee on the change to make the course of study preliminary to the high school eight years, instead of nine, had been presented at the meeting in May, when the sixth section was adopted and the rest laid over that the members might study it. They were now ready to act, and adopted the report and recommendations, section by section, as Miss Hunter of the committee read them. The report and resolutions making this radical change in the school system is as follows:

First—That, in accordance with the custom of practically the whole country, an eight-grade system for the elementary schools shall be established, by eliminating the ninth grade.

Second—That, for the school year 1914-1915, the children now in the kindergartens who have attended at least two thirds of the session be promoted to grade I, but no other children shall enter grade I until they are six years old. This age is the standard for eight-grade systems.

Third—That, after the opening of schools next September, the pupils of the elementary schools shall be divided in each room into at least two divisions, so that semi-annual promotions may be made as soon as the school accommodations permit.

Fourth—That the superintendent shall be authorized to arrange for a gradual change in the curriculum and in the grades so that a beginning may be made next September—with the understanding, however, that the reorganization will probably require two years.

Fifth—That next September the entering class of the Rogers be offered a course of six periods (with a diploma value of three points) in household arts. The intent is that in September, 1915, this course shall be extended to the next higher grade.

Sixth—That the new building to replace the Clarke school shall be planned for manual work and household arts for the higher grammar grades. The accommodations in the Townsend Industrial are insufficient to meet the present demands and when the same opportunities are offered the girls in the Rogers that are now given the boys the accommodations will be even more limited.

On motion of Mr. Cozzens the resolution was adopted as a whole and the schools had adopted a plan in accord with what is done elsewhere and which will save one year of school work for the ordinary pupil. There will be half-yearly promotions and in many ways an improvement in conditions.

Mr. Sullivan asked about the demands for admission of pupils under age and Superintendent Lull said much of this is automatically covered by the rules and showed how. Mr. Cozzens had one request, and was shown that under the rules, if the conditions were as the parent stated, the pupil would be admitted without action of the committee. It was evident that, in addition to helping parents and pupils, it was to be a help also to the committee.

Mr. Sullivan said he hoped there would be a material improvement in the department of household arts, for there is opportunity, and if there is no radical improvement they could look to him for some disturbance.

Mr. Bacheller reported that the contract for the new sections of the Coggeshall school call for completion October 31, but long before then the heating plant must be in operation. The old boiler has been in use 15 years and new ones are to be installed. He had hoped to use the old boiler in the Calvert school, but feared the use would not pay the cost of moving, and believed the best way would be to dispose of it. He understood, however, that the city solicitor had ruled that no one could sell any city property. The committee had been in the habit of selling property condemned for school use and turning the money into the treasury. It had proposed to sell this boiler. After some discussion the committee voted to authorize the sub-committee on buildings to sell the boiler, provided the city solicitor rules that such sale can take place; otherwise the old boiler will be taken down and the new one installed.

Mr. Bacheller also reported on the progress, or want of progress, on the Mary Street school. Mr. Lull said the committee is called to meet Wednesday. Mr. Covell said he had been informed that the $70,000 left would not be sufficient to build a brick building. Mr. Cozzens suggested that the needs of space for special instruction, as provided by the resolution on new curriculum, be called to the attention of those in charge of the new building.

The matter of calendar came up and Mr. Cozzens suggested that the rules provide that the school year shall begin the second Monday in September. He saw no occasion for a change. The calendar was then approved for the coming year as follows:

First term, September 14-November 20.

Second term, November 23-February 5.

Third term, February 8-April 23.

Fourth term, April 26-June 25.

The following dates are out for vacations and other causes: October 12, Columbus day; the day of the Rhode Island Institute of Instruction; Thanksgiving, November 26 and 27; Christmas vacation, December 24 at noon to January 3; Easter vacation, April 2-11; Decoration day, May 30.

The retiring members of the trustees of the Teachers' Retirement Fund—T. P. Peckham, Rev. E. H. Porter and Miss Anna Hunter—were re-elected. D. E. Campbell was granted the usual use of two rooms in the Coddington building for his summer school.

There were two requests from the Newport Humane Society, through its secretary, Miss Elizabeth MacKaye. One asked that the study of the humane treatment of animals be included in the curriculum, as has been done in 14 states. A text-book on such instruction was sent as a sample of what is being done. There was also a request to have added to the curriculum of the Townsend Industrial School instruction on the treatment of domestic animals. The communications were received. Mr. Sullivan opposed sending them to a committee. He believed the schools already have too many things to attend to and that the committee should act on such a matter and not send it to committee. He moved that the communications lie on the table. The committee so voted.

There was a request from the Civic League for the use of the kindergarten room in the Calvert building during the summer as a reading room for children. The League believed the removal of the library to Aquidneck park would affect a number of young people who were in the habit of frequeting the children's reading room, and to provide for this it was proposed to establish one up town, more convenient of access. The books and some one to care for the place would be provided and there will be no cost to the city. If the janitor's services are needed he will be compensated.

Miss Hunter asked if there was any provision for continuing a reading room in the old library building and Dr. Porter, one of the trustees, said that, while no action had been taken, he knew the library had no money for such work. It would cost almost as much to maintain a branch as to run the library proper. The cost of fitting up the new building was $15,000 to $20,000. He understood that the library would supply books for the reading room suggested.

Mr. Bacheller said the ceiling in the kindergarten needs renewing. It should have been repaired last summer, but the room was used for some purpose and there was no time. Mr. Lull also recalled that the ceilings are about ready to fall. It was voted to allow the use of such room as is available. The kindergarten room can be used after the ceiling has been fixed.

The board went into executive session on the report of the committee on teachers and then adjourned.

After the meeting bids were opened and the contract for printing the annual report was given to the Mercury Publishing Company. The contract for coal supplied during the summer vacation, when the bins are filled, went to the Bowen Heirs, and the wood for the same time to D. J. Sullivan & Co. The coal and wood supplied during the winter, after the summer supply is exhausted, went to D. J. Sullivan & Co.

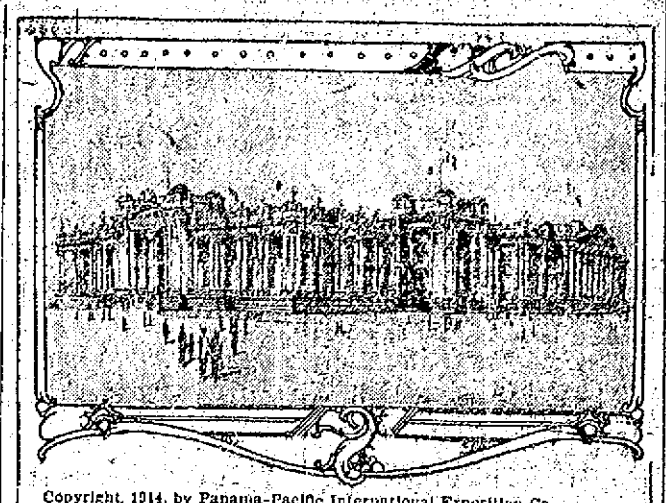

Copyright, 1914, by Panama-Pacific International Exposition Co.

CANADA AT THE PANAMA-PACIFIC INTERNATIONAL EXPOSITION, SAN FRANCISCO, 1915.

PLANS for the Canadian building at the Panama-Pacific International Exposition at San Francisco in 1915 have been approved, and the work on the great structure has started.

The Canadian Palace, as it is officially named, will be one of the largest and most imposing of the foreign buildings, having a length of 340 feet, a width of 240 feet and a height of 80 feet, and will cost in the neighborhood of $300,000. It will be the largest building ever erected by Canada at an international exposition, covering 65,000 square feet, and will house one of the most elaborate and comprehensive exhibits of the Dominion's resources and products ever shown on foreign soil. Six hundred thousand dollars has already been voted by the Canadian parliament for the building and exhibits, but a further grant, bringing the appropriation up to $1,000,000, will be recommended by the government.

Canada at the Panama-Pacific Exposition is following the same policy that has obtained at former expositions—namely, the display of specimens or exhibits of the natural products of the country—agricultural, horticultural, mineral, forest and fisheries—for the purpose of showing her climatic advantages and her resources to the great number of people who will visit the Exposition. Attention will be devoted to transportation facilities, and the railways will be assigned considerable space in the building. Practically the entire exhibit of Canada at the recent Ghent exposition—and it was conceded by all judges a most magnificent display—is en route here now, while many new and attractive exhibits are being prepared in the various provinces.

The exhibit will be under the supervision of Colonel William Hutchison, who will represent the Dominion government.

THE GERM WHICH PRODUCES DANDRUFF

Finally Causes Baldness.—Kill the Germ and Save Your Hair.—Newbro's Herpicide Will Do It

Did you ever try to discover a reason for the dying of a valuable plant? You perhaps found that life was destroyed by some insect or parasite working about the roots and sapping away the elements which go to support plant life.

The dandruff germ exercises the same destructive influence upon the life of the hair. It forces its way down the follicle around the hair bulb and thus prevents the hair from getting proper nourishment. The hair dies and drops out.

Newbro's Herpicide prevents this by killing the germ. It also frees the scalp from the accumulations of dirt and scarf skin. With the removal of these obstacles to a clean, healthy scalp, the hair will grow naturally and luxuriantly.

Herpicide is known as the Original Dandruff Germ Destroyer.

One dollar size bottles are sold and guaranteed by all druggists.

Applications may be obtained at the better barber shops and hair dressing parlors.

Send 10c in postage or silver to The Herpicide Co., Dept. R., Detroit, Mich., for a nice sample of Herpicide and a booklet telling all about the hair.

F. L. Powell Pharmacy, Special Agents

NOW IS THE TIME AND THIS IS THE PLACE

To select your Commencement gifts. We have many articles suitable for the occasion at prices to fit all purses.

RINGS, PINS, LAVALIERES, BRACELETS, WATCHES, ETC.—things that will be cherished for a lifetime.

Remember You can rely upon the quality when you buy here.

T. J. BIESEL JEWELER 190 THAMES ST.

ANNOUNCEMENT!

I have made arrangements to carry a full line of

J. B. KING & CO.'S GYPSUM PRODUCTS.

King's Windsor Cement, "Sanded"
King's Windsor Cement, "Neat"
King's Windsor Cement, Wood Fibre or Pulp Plaster
King's Calcined Plaster
King's Fibrous Plaster Boards

These goods are standard and their superior qualities need no introduction in Newport.

JOHN M. FRIEND,

108 Third St. Tel. 311.

FURNISHING GOODS.

Hair Line Suitings in Black, Blue, Gray and Green, the latest. OTTO, Gentlemen's Tailor, 244 Thames Street.

GOOD TAILORING

Appeals to people of refined taste. Clothes we tailor are extremely smart, made to suit your individuality.

We have all the newest fabrics in foreign and domestic makes for Ladies and Gentlemen and cordially invite inspection.

NEIL McLENNAN,

TAILOR,

114 BROADWAY.

PINTO BROS.,

Ladies' and Gents' Tailors and Furriers.

Ladies' Suits from $25.00 up.

Tel. 9938. 115 SPRING ST.

Meet Me at Barney's

Our Rental Purchase plan makes owning a piano VERY easy. You should find out all about it today.

Barney's MUSIC STORE

Don't Kick Against a Stone Wall

KICKING a stone wall does no good and only prevents further progress. As a pastime it may furnish some exercise, but it is extremely wearing on the nerves, shoe leather and temper. The parcel post is a stone wall that the small merchant thinks falsely he has reason to kick. It has brought him increased competition with the mail order houses, according to his view.

But the parcel post stone wall has a hole in it that leads the small merchant into a fertile country where his erstwhile competitors can only follow after considerable delay and at greater expense. The "hole" is the zone system, which makes every merchant the center of a circle whose diameter is 100 miles, within which he can deliver goods much more quickly and at a lower postal rate than any mail order house.

The parcel post is no longer a theory, but a fact; and facts, like stone walls, are futile things to kick. Take advantage of what it offers instead.

WATER.

Persons desirous of having water introduced into residences or places of business should make application at the office of the Newport Water Works, 5 and 7 Marlborough street. Office hours from 8 a. m. to 6 p. m.

REAL ESTATE AND INSURANCE.

FOR SALE.

Cottage, 9 rooms, with all modern improvements; with large lot of land and spare lot to build another house, near Bellevue avenue. Owner leaving town; now house.

Four-tenement house, near Post-office.

FOR RENT.

Store on Franklin street.

Tenement of 5 rooms with improvements. Rent $13 for small family.

WM. LOFTUS, 234 Spring St.

FOR SALE.

Two-family house, Bridge street.....$3,000

Two-Family house, Bridge street.....$4,500

C. H. WRIGHTINGTON, 30 Bellevue Avenue.

FURNISHED COTTAGES, SEASON OF 1914.

DEBLOIS & ELDRIDGE,

182 Bellevue Avenue, Newport

569 Fifth Avenue, New York

Automobile Insurance, FIRE, LIABILITY, COLLISION. PROPERTY DAMAGE,

Andrews & Weaver,

37 BELLEVUE AVENUE.

BUILDING LOTS

On Bayside avenue and Second street $950, $1,000, $1,150, $1,500. Two large lots on water front.

EDWARD L. SPENCER,

REALTY BUILDING.

ATTRACTIVE VILLAS AND COTTAGES FOR SALE.

Also Farms and Country Places on the Island.

Insurance in strongest Companies.

Rentals for season of 1914.

FREDERICK H. PAINE,

Bellevue Avenue and Catherine Street

ALBERT PAULUS,

Bronze and Fancy Jewelry.

Art Goods repaired and renovated. Special attention given to repairing bronze, china, porcelain and glass. Missing parts replaced—rivets—also

Nickel Plating, Brass Refinished

Polishing.

18 Franklin Street, Newport, R. I.

LYNCH BROTHERS,

AGENTS FOR

METZ $475 CARS.

Owing to limited available supply of cars for this District orders for June delivery should be placed as soon as possible.

REPAIR PARTS ON HAND.

Kinsley's Wharf.

J. JOSEPH M. MARTIN,

MASON CONTRACTOR.

17 Carroll Avenue.

Mason Work in all its Branches, Brick Work, Cement Work, Tiling.

We have on hand an exceptionally fine stock of

Franklin and Indian Red Ash COALS.

Both stove and chestnut sizes. Try them and be convinced of their superiority.

PINNIGER & MANCHESTER CO.

341 THAMES STREET.

Telephone 144.

43-70 SPRING STREET.

BLUE RIBBON HAND SOAP

For Autoists, Machinists, Etc.

Requires no Water.

10c PER BOX.

R. G. BIESEL,

256 THAMES STREET.

Harness and Trunk Store.

REAL ESTATE AND INSURANCE.

IF A FIRE Should come to you today are you fully protected? Would you get our check in payment for the damage or would you lose your all. Why not talk this matter over with us. Strongest Companies.

J. B. Parsonage & Son,

10 FRANKLIN STREET.

"The Agency of Perfect Service."

FOR SALE.

Boarding house in the centre of the city. Rare opportunity for some one. Thoroughly up to date.

WANTED

Two-tenement house, near Broadway; all modern improvements. We have a customer for same.

C. A. Hammett Company

WANTED.

We have a client who wishes to purchase a thoroughly up-to-date cottage of seven or eight rooms, in a good section of the city.

FOR SALE.

Nice little cottage of six rooms and bath, near Newport avenue. Price $2,700. Hard work to duplicate it for the money. Will be glad to show it to principals who mean business.

WM. E. BRIGHTMAN,

164 Bellevue Ave.

Phone 5.

The World's Best Sanitary FLOOR

PETROSILO.

When you build have your architect specify Petrosilo, adapted for bathroom, kitchen, store, schools, garages, etc., or wherever a noiseless and perfectly sanitary floor is desired. Applied directly on wood, iron or concrete. Estimates and samples furnished.

JAMES M. MEIKLE,

44 NORTON AVENUE.

Tel. 1114.

EDISON MAZDA LAMPS

Are just the lamps you want to light your sitting-room.

BAY STATE STREET RAILWAY CO.

Illuminating Dept.

449-455 THAMES ST.

Tel. 28.

Newport Transfer Express Co.

Baggage and Freight.

Main Office, 320 Thames Street.

The only Express Company checking baggage from residence to destination. Consignments of freight solicited. Information in regard to baggage or freight cheerfully given.

Tel. 371 Call Us Up

739 FRANK J. HUGHES

1051 General Manager

Branch offices. Stable, Marsh street.

Call 17 or 9908. An Operator Will Give You Attention and in a Little While Your Advertisement will be in the Hands of Thousands of Readers.

SITUATIONS WANTED.

Advertisements of 25 words under this head if set close are inserted once for 25 cents, and 10 cents for each time thereafter, on one order.

SITUATION WANTED—As second girl in small family. Address Box 21, Daily News Office.

MAN AND WIFE want position in small plain family. Wife good plain cook; man inside or outside work. Address Box 37, Daily News Office.

WANTED—Situation by young girl chamber work and waiting; with excellent references, and to go home nights. Address Box G, Daily News Office.

COUPLE—Swedish wish position together or separately, man chauffeur and useful. Wife first-class cook. Best references. Petersson, Address Clifton House.

WANTED—A position by a woman as companion to a lady, or to take charge of an invalid. Good traveller and packer. Apply 22 Brinley street.

J. H. RICHARDSON, the whitewash man who blows the horn. Ready to white wash ceilings, fences and cellars, clean carpets or saw wood. Address in the rear of 79 Bridge street.

WANTED—Situation as chauffeur to drive auto truck or delivery wagon. Good mechanic. Excellent references. Address Box 65, Daily News Office.

HELP WANTED.

Advertisements of 25 words under this head if set close are inserted once for 25 cents, and 10 cents for each time thereafter, on one order.

——Wanted——

Experienced Lady

COMPOSITOR.

—APPLY AT—

MILNE PRINTERY, Daily News Bldg.

WANTED.

First-Class Cook, Laundress and Kitchen Girl.

Apply to Mrs. Welch, 265 Thames street

WANTED.

Driver for Delivery Wagon,

Steady position. Address Box A, Daily News Office, stating age and references.

WANTED—A cook. Apply at 61 Kay street.

WANTED—Colored or Swedish woman to do cooking and laundry work. References. Apply 29 Everett street.

WANTED—Two men who have had some experience with awnings and tents. Wilmarth & Co.

WANTED—Two experienced women to sew awnings. Wilmarth & Co., 147 Bellevue avenue.

WANTED—Strong boy, to make himself generally useful. Wilmarth & Co., 147 Bellevue avenue.

WANTED—Waitress. Newport Sea Grill Restaurant, 285 Thames street.

WANTED—Girl for general house work, in small family. Good home and steady employment. Apply 15 Bull St.

WANTED—Girl for general housework. No washing. Address Box 11, Daily News Office.

WANTED—A boy to drive Ford Touring car. Address, stating wages, to Box 16, Daily News Office.

WANTED—Young girl to assist with house work. Apply 40 Cranston Ave.

WANTED—Girl for housework; must stay nights. Apply Mrs. Wilkinson, 6 Nicol Terrace.

WANTED—Bright young boy for real estate office. Address Box 10, Daily News Office.

WANTED—Bright, intelligent boy to work in printing office. Chance to learn a good trade. Mercury Office.

WANTED—A woman to do cooking and laundry work for a family of two. Address Box 45, Daily News Office.

GENERAL WANTS.

Advertisements of 25 words under this head if set close are inserted once for 25 cents, and 10 cents for each time thereafter, on one order.

WANTED—The people of Newport to try Pope, Sisson Lumber Co., 78 Sixth street, Fall River, on Lumber, Sash, Frames, Doors, Columns, Blinds, Finish, Roofing, Drawer Cases, Newel Posts, etc.

PARIS HAND LAUNDRESS wishes fine washing; ladies' fine clothes. Specialty open air drying. 136 Spring street, corner Church. Rifon, formerly Mme. Suret, New York.

A GOLDEN OPPORTUNITY. A middle-aged, college-educated gentleman without family ties, who is holding a high position, desires a partner in a new and great work. This is a rare opportunity for some progressive minded lady or gentleman with some means who would like to be a blessing to the world. All correspondence strictly confidential. Address, Golden Opportunity, Box 54, Daily News Office.

ASHMEAD'S HAND LAUNDRY at 22 Filmore street. Fine work preferred. Small family wash all year round will be considered. Prices reasonable.

LOST AND FOUND.

Advertisements of 25 words under this head if set close are inserted once for 25 cents, and 10 cents for each time thereafter, on one order.

LOST—A pair of sapphire rosary beads, cross marked M. C. 1904, between Brewer and Levin streets. Reward if returned to Miss Carter, 39 Levin street.

LOST—Monday, by a poor woman, $8.50 wrapped in a handkerchief; her month's rent. Probably between Skating Rink and Wickford Boat. Please return to Box L, Daily News Office. Reward.

LOST—Small dog; black and white, large ears, short tail. Reward. 13 Appleby street.

ADAMS'S AUCTION ROOM

Next to Barney's

136 THAMES STREET.

CASH PAID FOR HOUSEHOLD GOODS

AUCTION SALE EVERY THURSDAY

AT 10 A. M.

Tel. 9974 and 1218.

W. F. ADAMS, Auctioneer.

FOR SALE.

A Fine Lot of Privet Hedge Plants.

THE BARKER REALTY CO.

Phone 1400. 100 Broadway.

FOR RENT, ROOMS AND BOARD.

Advertisements of 25 words under this head if set close are inserted once for 25 cents, and 10 cents for each time thereafter, on one order.

FURNISHED ROOMS TO LET.

Meals If Desired.

Modern Improvements.

Prospect House, 22 Prospect Hill St.

TO LET—Furnished rooms, with bath. Mrs. Malone, 19 Meikle avenue, opposite Morton Park.

TO RENT—Three nice modern furnished rooms, all on the first floor, complete for light housekeeping, at 21 Dearborn street.

FOR RENT—Two nice furnished rooms on Gould street; improvements. Address Box 56, Daily News Office.

TO LET—Furnished rooms; also rooms for light housekeeping. Apply Mrs. A. N. Littlefield, 17 Lincoln street.

WANTED—Board and rooms for man and wife. Two children. Respectable family. Vicinity of Morton Park. Price reasonable. Location not essential if satisfactory. Address Box 11, Daily News Office.

WANTED—Lady desires board and room in private family or private boarding house for several months. Broadway district preferable. References given. Address Box 36, Daily News Office.

TO LET—In Portsmouth, for the summer, a second story furnished flat in fine house with good surroundings; opposite Portsmouth Public Library; on the car line. Address Mrs. Eliza MacLeod.

FOR RENT—Nicely furnished rooms, in private family. Tel. Bath. Three minutes from Bellevue avenue or Thames street. Apply 30 High street.

OFFICE and DESK ROOM TO RENT. Ground floor, in centre of Thames street. Apply at 197 Thames street.

TO LET—Furnished rooms and rooms for light housekeeping. Mrs. Murgatroyd, 7 Gidley street.

FOR RENT—To a lady; pleasant room in house on Ayrault street. Address Box 33, Daily News Office.

WANTED—Board and room with private bath, if possible, and porch, with private family for the summer. Give full particulars, location and price. Address Box 2, Daily News Office.

TO LET—Furnished rooms; one suitable for married couple or two gentlemen. Also rooms for light housekeeping. Apply 10 Gould street.

TO LET—Two large furnished rooms, for light housekeeping. Heat and bath. All conveniences. Apply Mrs. Hayse, 29 Mann avenue.

TO LET—Practically a new first-class seven-room cottage; with all improvements: electricity, gas, polished floor; hot water heat. Apply 25 Newport avenue

FOR RENT—June 1st, eight-room unfurnished apartment, 315 Broadway. Apply to James P. Cozzens, Newport Trust Co.

TO LET—Attractive room in Y. M. C. A. dormitory. Shower and tub baths.

TO LET—Rooms and kitchenette, from $3 to $7 per week. Mrs. Armington, 7 Rhode Island avenue.

TO LET—Four-room furnished apartment and six-room furnished cottage with all modern improvements. Apply at Stoneman's Furniture Store.

FOR RENT.

For the season of 1914, in Jamestown, R. I., an eight-room furnished cottage with bath room, open plumbing, hot and cold water, town and spring water, shade trees, beautiful scenery, glorious sunsets and cool breezes. Cottage faces Narragansett Bay, overlooking Newport. Opportunity for boating and bathing. Several mails daily and half hour ferry service to Newport and Narragansett Pier. This is an excellent opportunity where there are one or more invalids in family. Meals must be taken at Maplewood, just across the lawn. Apply DR. W. LINCOLN BATES, JAMESTOWN, R. I.

SEALIGHT COTTAGE.

45 DRESSER STREET,

Open for the season. Transients accommodated.

Tel. 699. A. Bindon, Prop'r.

DeLANGIE COTTAGE,

9 Rhode Island Avenue.

Reasonable terms for board and rooms.

Tel. 1529.

MUMFORD COTTAGE,

41 School Street.

First-Class Boarding House.

Rates Reasonable.

Tel. 1194. Mrs. S. B. Briggs, Mgr.

NASON COTTAGE,

26 MILL STREET.

Reasonable terms for board and room.

THE MACPHIE COTTAGE,

106 Church Street.

FIRST-CLASS BOARDING HOUSE.

Terms Reasonable.

Telephone 1722.

Look for the White Cottages.

RHUDDLANS

ON-THE-CLIFF.

Foot of Sea View avenue, 1 block from Bath road, 1 block from Easton's each. Ten rooms, completely furnished

For terms apply to any real estate broker or on the premises.

ASK MR. KNOWLES.

All kinds of real estate for sale or to rent.

Furnished Cottages from $300 up.

If you want anything in Jamestown, R. I.

Ask MR. KNOWLES,

Jamestown, R. I., Box 251.

Rosedale Farm

Pure Jersey Milk and Cream.

Fresh Eggs—picked up daily.

Fruit in Season.

Inspection Invited.

PHILIP CASWELL, PROP.

THE NEWPORT JOURNAL

is especially adapted for mailing.

FOR RENT, ROOMS AND BOARD.

Advertisements of 25 words under this head if set close are inserted once for 25 cents, and 10 cents for each time thereafter, on one order.

TO LET—Lower flat, 26 Church street; eight rooms and bath, steam heat, electric lights, gas; hard wood floors, set tubs. Can be seen any time, if you call at the Bon Ton Millinery, 233 Thames street.

WANTED—Well furnished room with or without board, by married couple, without children. State prices. Address Box 7, Daily News Office.

TO LET—Nice, clean, furnished rooms for light housekeeping. Everything up to date and all modern improvements. Shady piazza; home comforts. Call 11 Dean avenue.

TO LET—Furnished flat, with all modern improvements; also other furnished rooms. Apply on premises, 27 Mt. Vernon street, corner Bull street.

TO LET—Two furnished rooms; moderate prices. Apply 16 Houston Ave.

TO LET—In Jamestown, rooms in private family, near ferry. Good porch. Hot and cold water. A. M. Pendleton, Clinton avenue.

TO RENT—Furnished, for the season, cottage 12 Bliss road. Apply J. A. Barker.

WANTED—Two furnished rooms, with or without board, with use of bath. State price for the season. Address Box 36, Daily News Office.

FOR RENT—Two splendid cottages, just completed; 8-rooms and bath each. Every room contains a large closet, every room hard wood floors; hot water heat. Very latest in every design. Call on premises 8 and 10 Wesley street, or 31 Rhode Island avenue.

TO LET—Furnished rooms with all modern improvements. 76 Division street. Tel. 1557.

For Rent in Jamestown, Store

In Front of Thorndike.

P. H. Horgan,

224 Thames St.

FOR SALE.

Advertisements of 25 words under this head if set close are inserted once for 25 cents, and 10 cents for each time thereafter, on one order.

FOR SALE—For delivery purposes Ford roadster; 25 H. P. car in A 1 condition. $168. Must sell at once. Phone 157-Ring 42. W. H. Nutt, Fort Wetherill, Jamestown.

FOR SALE—Baby carriage (good condition) at 42 Old Beach road.

WALLBOARD FOR SALE—4 feet by 8 feet. 2 cents per foot. At 37 West Narragansett avenue. Tel. 1712.

NEW MILCH COW, good milker. Charles W. Cory, Highland Farm, Melville, R. I.

FOR SALE—Thor motorcycle. Fine condition. $40. Crane, 7 Elwood place. Tel. 1502.

FOR SALE—1912 Chase wagon. Just overhauled; all new tires. For price, etc., inquire Box 44, Daily News Office.

FOR SALE—Two small Persian kittens and one large Persian cat. Cheap. Address Box 61, Daily News Office.

FOR SALE—A very fine basket phaeton, not used over three months. For sale cheap; also very fine Victoria. Come and see them. George P. Lawton, corner Touro and Spring Sts.

FOR SALE—Household stove, No. 7, with shelf. Used six months; cost $42. Will sell for $30 and no less. Gladding Print, Phone 985. 140 Thames street.

FOR SALE—Very desirable two-tenement house; all improvements; two hot water heaters. $4,600. Harry E. Chace, Coggeshall building.

FOR SALE—Valuable Jersey new milch cow with calf. Apply "Eastover Farm," Mrs. W. H. Birckhead.

50 BICYCLES,

New $22; second $5 up.

J. R. VINING,

Little Store, 95 Broadway. Tel. 87.

Oil Proof Tires $2.50.

FOR SALE, CHEAP,

Two Light Express Wagons,

With side wings, capable of carrying one ton with a little repair. One $20; one $25. Apply Geo. W. West, Jamestown, R. I.

AUTOMOBILES.

Advertisements of 25 words under this head if set close are inserted once for 25 cents, and 10 cents for each time thereafter, on one order.

CARRIAGE and AUTOMOBILE Sponges, Chamois, Soap, etc. Morgan, 154 Bellevue avenue.

AUTOS FOR RENT.

Will rent new 38 H. P. and 32 H. P. touring cars with chauffeur to private families by the month.

Will rent 30 H. P. touring car with chauffeur by hour, day, week. Tel. 1273.

EMPLOYMENT OFFICES.

EMPLOYMENT OFFICE.

MRS. M. A. ROSS.

Successor to the late Mrs. Knutson,

541 Spring Street,

Corner Narragansett Avenue.

The business will be continued in the future on the same approved system and extensive scale as in the past.

First-class servants always to be found at this office.

Tel. 108.

Employment Bureau.

Mrs. N. McMahon,

21 JOHN STREET.

Well trained male and female help. Strict attention given to orders left at this bureau. Tel. 945.

MRS. HODGSON,

INTELLIGENCE OFFICE

47 FAREWELL STREET,

Tel 722. Newport, R. I.

TREE PRUNING.

Different Variety of Trees and Shrubs Furnished

TREES PRUNED.

General Care of Places.

JOHN S. MARTIN,

20 Narragansett Avenue. Phone 708

POPULARITY OF

Christmas Savings Clubs.

In SYRACUSE, the CITY BANK has conducted them for THREE YEARS, with results as follows:

The First Year it had 4000 members.
" Second " " " 8000 "
" Third " " " 11000 "

This Bank has disbursed about $200,000 to its Club Members since last Christmas.

Write for information, or call and see us about it.

THE ISLAND SAVINGS BANK.

38 WASHINGTON SQUARE.

A GOOD MOTTO

"I CAN, I WILL"

Splendid results can be accomplished by determination. Do not get into the rut with the person who puts off saving from day to day.

Say "I can—I will," and you will surely achieve something worth while.

Your account is cordially invited.

4 Per Cent Interest Paid.

Savings Bank of Newport.

The Century Store.

GLOVES. GLOVES.

Our "GLOVE" department in charge of an experienced fitter is well prepared to fill your "GLOVE" requirements. Whether for social functions or every day wear you will find the right style, in the most desirable lengths and in the best makes. We call "SPECIAL" attention today to our extensive line of Silk Gloves. The "Niagara" make—perfect in every particular, double tipped, rightly shaped and the most wanted colors—

At 50c, 2 clasp white and black.

At 75c Twelve button length, white, black, tan and gray.

At $1.00 Sixteen button length, white, white with black stitching, tan, grey and black.

Full line of Misses' Silk Gloves .... 50c and 75c pair
Chamoisette Gloves, a washable glove in white, grey and tan ..... 25c pair
White Kid Gloves in all lengths, 2 clasps np to 20 button length, best quality at popular prices.

The Wm. Leys Dry Goods Co.

135-137 THAMES ST.

GIRLS' MEET POSTPONED.

Present Week Too Busy to Make Suitable Arrangements for Saturday.

The girls' athletic meet, which was to be held at Aquidneck park next Saturday, for the usual trophies given by the Civic League, has been indefinitely postponed. There is a feeling among the teachers that the present week, being given up to the final examinations in the public schools, will be an unusually busy one for the teachers, who will have little if any time to devote to preparations for the meet. The Recreation Commission will arrange for a girls' meet in the autumn, Columbus day, October 12, being suggested as a suitable date.

"AWFUL" COLD WEATHER.

The farmers report that it was very cold out on the island Monday night and today, but they have nothing on Newport in the frigidity line. It was really "awful" cold in town during the night, and winter clothing seemed almost a necessity. It was still cold this morning, with the wind northeast, and it was colder this afternoon, with the wind southeast. A comparison of the thermometer readings of Monday and today shows: Monday, 73, 74, 74; Tuesday, 56, 62, 59. The figures look impressive, but they are not half so impressive as this Arctic frost which seems to have decended without preliminary warning.

GOOD, EVEN THOUGH SMALL.

The LeClair's Circus gave two performances on the lot on Bath road Monday and will be seen again today. Though a small affair, when compared with the three-ring spectacular shows of the day, it gives a good performance, in which a number of capable acrobats perform many difficult and clever feats, trained dogs and ponies do clever tricks, and the clowns furnish all the fun needed to round out a satisfactory exhibition. Fair-sized audiences saw the two performances Monday.

MISCELLANEOUS.

TO GIVE AWAY. A small outbuilding, about 5 by 8 feet, will be given away if place where it stands is made good. Address Box 9, Daily News Office.

VISIT CARNEY'S CANDY SHOP

And get the REAL CREAM

270 Spring Street.

It's Koschney's, "Nuff Sed."

DR. E. C. HOLLOWAY,

Foot Specialist and Electrolysian.

Ingrowing Nails, Hair Moles and Warts removed. Treatment painless. Massage. Open evenings.

79 Spring Street. Tel. 841.

SUBSCRIBERS OF THE DAILY NEWS WHO DO NOT RECEIVE THEIR PAPERS REGULARLY AND IN GOOD CONDITION SHOULD MAKE COMPLAINT AT THE OFFICE.

THE BEST.

The location and the construction of our vaults offer to the residents of Newport and vicinity the best security for their valuables.

Our building is entirely used for banking business, and is open to view on all sides. The first safe deposit accommodations were installed at this location by the National Bank of Rhdoe Island, to whose business we succeeded.

Newport Trust Co.,

Thomas P. Peckham, President.
Clark Burdick, Vice President.
Edward A. Sherman, Treasurer.

GOOD BUSINESS METHODS

Characterize every transaction with the Aquidneck National Bank. Nothing is omitted in rendering a service that is cordial, prompt and satisfactory. Make this your depositary by starting a checking account.

2 per cent paid on Checking Accounts of $200 and over.

The Aquidneck National Bank,

Newport, R. I.

HOT WEATHER NECESSITIES.

Gas Plates $1.50 to $4.50.
Ovens $1.25 to $3.50.
Oil Stoves 60c and upwards.
Gas Tubing 10c a ft.; tips extra,
Alcohol Lamps 25c to $2.50.
Water Coolers,
Alaska Ice Cream Freezers $1.50 to $4.25
Couch Hammocks. $5.00 and upwards
Lawn Swings $4.00 to $10.00.
Settees $1.00 to $1.50.

Wm. B. Scott & Co.,

8 and 10 BROADWAY.

Telephone 1046.

TAXI SERVICE CENTRAL GARAGE

Phone 100. 26-34 Church St.

FINANCIAL.

NEW YORK, June 9, Wall Street—The market opened with, Amalgamated Copper 71¾, American Car Foundry 51⅞, American Locomotive 32, American Smelting Rfg 64, Anaconda, 31⅞, Atchison, Topeka & Santa Fe 98⅞, Baltimore & Ohio 92¼, Brooklyn Rapid Transit 92½, Canadian Pacific 195½, Chicago, Milwaukee & St. Paul 101, Consolidated Gas 129¾, Erie 29½, Louisville & Nashville 138, Missouri Pacific 18¾, New York Central 93, Norfolk & Western 104⅞, Pennsylvania 111½, Reading 165½, Southern Pacific 93⅝, Union Pacific 156, United States Steel 62¼, United States Steel preferred 109⅞, Westinghouse Electric 77.

After a dull and irregular opening today the stock market stiffened. All the active stocks made gains, running up to a point for Union Pacific. There were no new elements in the speculative situation on which to base a buying movement, but sentiment was cheered by the highly favorable developments of yesterday, including the crop report, the Shreveport rate decision and the improved Mexican outlook. The rapid outflow of gold continued. The engagement of $5,000,000 more for Europe was announced without affecting the market.

Noon—The early rise was carried further during the morning, although the average gain was not great. The street was filled with reports that the decision in the freight rate case would be announced this week and much of the buying, particularly of railroad equipment shares, was based on this expectation. Scarcity of stocks was evident from the ease with which prices were advanced, despite the unusual volume of gold exports which ordinarily might handicap bullish efforts. Purchasing orders came in from out of town points, with a good demand for the grangers and other shares which are expected to benefit most directly from bumper crops. Bonds were steady. Call money, steady, at 1⅞ per cent. Mercantile paper, 3¾ and 4. Exchanges, $306,577,296; balances, $18,163,276.

[Furnished by Hornblower & Weeks, —33 Belcivue Ave.]

June 9, 1914.

	Closing.
Amalgamated Con.	72¼
Am. Car & Foundry	52⅛
Am. Smelt. & Ref.	63⅞
Anaconda Ming.	32
Atch. Top. & San Fe	99
Baltimore & Ohio	91¾
B'kln. Rap. Trans.	93⅝
Canadian Pacific Ry.	195¼
Chic. Mil. St. Paul	101⅝
Chic. & Northwestern	132
Consolidated Gas	129¾
Erie	29½
Great Northern pref.	125
Gt. Northern Ore	41⅝
Interboro Met.	15¼
Interboro pref.	65⅞
Lehigh Valley	137⅛
Louisville & Nash.	138⅝
Missouri Pacific	18⅞
N Y Cent & Hudson	93¼
Norfolk & Western	105⅞
Northern Pacific Ry.	111⅞
Pennsylvania R R	111½
Reading	165⅝
Reading	165⅝
Southern Pacific	94
Southern Ry	25¼
Tennessee Copper	34⅞
Union Pacific	156⅛
Utah Copper	56⅝
U. S. Steel	62½
U. S. Steel Pfd.	109⅞
Westinghouse	77⅛

BOSTON MARKET

Copper Range	37
Cal. & Hecla	413
Greene Copper	32½
East Butte	10½
North Butte	25¾
Nevada Cons.	14⅜
Swift	107⅜
Am. Tel. & Tel.	123⅝
N. Y., N. H. & H.	66⅞

FINANCIAL.

Henry Clews & Co.,

11, 13, 15, 17 and 19 BROAD ST.

New York City.

MEMBERS N. Y. STOCK EXCHANGE

Stocks and Bonds bought and sold for investors, also carried on liberal terms. Deposit Accounts received subject to check at sight. Interest paid on daily balances.

LETTERS OF CREDIT

Issued available the world over.

GLAD TO SEE YOU.

Ladies' and Gents' Panama Hats Renovated.

185 Thames St., Over Southwick's.

THE NEWPORT JOURNAL

AND WEEKLY NEWS

Is Especially Adapted for Mailing.

Newspaper ARCHIVE.com

Call 17 or 9908. An Operator Will Give You Attention and in a Little While Your Advertisement will be in the Hands of Thousands of Readers.

SITUATIONS WANTED.

Advertisements of 25 words under this head if set close are inserted once for 25 cents, and 10 cents for each time thereafter, on one order.

SITUATION WANTED—As second girl in small family. Address Box 21, Daily News Office.

MAN AND WIFE want position in small plain family. Wife good plain cook; man inside or outside work. Address Box 37, Daily News Office.

WANTED—Situation by young girl chamber work and waiting; with excellent references, and to go home nights. Address Box G, Daily News Office.

COUPLE—Swedish wish position together or separately, man chauffeur and useful. Wife first-class cook. Best references. Petersson, Address Clifton House.

WANTED—A position by a woman as companion to a lady, or to take charge of an invalid. Good traveller and packer. Apply 22 Brinley street.

J. H. RICHARDSON, the whitewash man who blows the horn. Ready to white wash ceilings, fences and cellars, clean carpets or saw wood. Address in the rear of 79 Bridge street.

WANTED—Situation as chauffeur to drive auto truck or delivery wagon. Good mechanic. Excellent references. Address Box 65, Daily News Office.

HELP WANTED.

Advertisements of 25 words under this head if set close are inserted once for 25 cents, and 10 cents for each time thereafter, on one order.

—Wanted—
Experienced Lady
COMPOSITOR.
APPLY AT—
MILNE PRINTERY, Daily News Bldg.

WANTED.
First-Class Cook, Laundress and Kitchen Girl.
Apply to Mrs. Welch, 263 Thames street

WANTED.
Driver for Delivery Wagon,
Steady position. Address Box A, Daily News Office, stating age and references.

WANTED—A cook. Apply at 61 Kay street.

WANTED—Colored or Swedish woman to do cooking and laundry work. References. Apply 20 Everett street.

WANTED—Two men who have had some experience with awnings and tents. Wilmarth & Co.

WANTED—Two experienced women to sew awnings. Wilmarth & Co., 147 Bellevue avenue.

WANTED—Strong boy, to make himself generally useful. Wilmarth & Co., 147 Bellevue avenue.

WANTED—Waitress. Newport Sea Grill Restaurant, 285 Thames street.

WANTED—Girl for general house work, in small family. Good home and steady employment. Apply 16 Bull St.

WANTED—Girl for general housework. No washing. Address Box 19, Daily News Office.

WANTED—A boy to drive Ford Touring car. Address, stating wages, to Box 16, Daily News Office.

WANTED—Young girl to assist with house work. Apply 40 Cranston Ave.

WANTED—Girl for housework; must stay nights. Apply Mrs. Wilkinson, 6 Nicol Terrace.

WANTED—Bright young boy for real estate office. Address Box 10, Daily News Office.

WANTED—Bright, intelligent boy to work in printing office. Chance to learn a good trade. Mercury Office.

WANTED—A woman to do cooking and laundry work for a family of two. Address Box 45, Daily News Office.

GENERAL WANTS.

Advertisements of 25 words under this head if set close are inserted once for 25 cents, and 10 cents for each time thereafter, on one order.

WANTED—The people of Newport to try Pope-Sisson Lumber Co., 75 Sixth street, Fall River, on Lumber, Sash, Frames, Doors, Columns, Blinds, Finish, Roofing, Drawer Cases, Newel Posts, etc.

PARIS HAND LAUNDRESS wishes fine washing; ladies' fine clothes. Specialty open air drying. 136 Spring street, corner Church. Hilton, formerly Mme. Suret, New York.

A GOLDEN OPPORTUNITY. A middle-aged, college-educated gentleman without family ties, who is holding a high position, desires a partner in a new and great work. This is a rare opportunity for some progressive minded lady or gentleman with some means who would like to be a blessing to the world. All correspondence strictly confidential. Address, Golden Opportunity, Box 64, Daily News Office.

ASHMEAD'S HAND LAUNDRY at 22 Filmore street. Fine work preferred. Small family wash all year round will be considered. Prices reasonable.

LOST AND FOUND.

Advertisements of 25 words under this head if set close are inserted once for 25 cents, and 10 cents for each time thereafter, on one order.

LOST—A pair of sapphire rosary beads, cross marked M. C. 1904, between Brewer and Levin streets. Reward if returned to Miss Carter, 29 Levin street.

LOST—Monday, by a poor woman, $8.50 wrapped in a handkerchief; her month's rent. Probably between Skating Rink and Wickford Boat. Please return to Box L, Daily News Office. Reward.

LOST—Small dog; black and white, large ears, short tail. Reward. 13 Appleby street.

ADAMS'S AUCTION ROOM
Next to Barney's
136 THAMES STREET.
CASH PAID FOR HOUSEHOLD GOODS
AUCTION SALE EVERY THURSDAY
AT 10 A. M.
Tel. 9374 and 1218.
W. F. ADAMS, Auctioneer.

FOR SALE.
A Fine Lot of Privet Hedge Plants.
THE BARKER REALTY CO.
Phone 1490. 105 Broadway.

FOR RENT, ROOMS AND BOARD.

Advertisements of 25 words under this head if set close are inserted once for 25 cents, and 10 cents for each time thereafter, on one order.

FURNISHED ROOMS TO LET.
Meals if Desired.
Modern Improvements.
Prospect House, 22 Prospect Hill St.

TO LET—Furnished rooms, with bath. Mrs. Malone, 19 Meikle avenue, opposite Morton Park.

TO RENT—Three nice modern furnished rooms, all on the first floor, complete for light housekeeping, at 21 Dearborn street.

FOR RENT—Two nice furnished rooms on Gould street; improvements. Address Box 56, Daily News Office.

TO LET—Furnished rooms; also rooms for light housekeeping. Apply Mrs. A. N. Littlefield, 12 Lincoln street.

WANTED—Board and rooms for man and wife. Two children. Respectable family. Vicinity of Morton Park. Price reasonable. Location not essential if satisfactory. Address Box 11, Daily News Office.

WANTED—Lady desires board and room in private family or private boarding house for several months. Broadway district preferable. References given. Address Box 26, Daily News Office.

TO LET—In Portsmouth, for the summer, a second story furnished flat in fine house with good surroundings; opposite Portsmouth Public Library; on the car line. Address Mrs. Eliza MacLeod.

FOR RENT—Nicely furnished rooms, in private family. Tel. Bath. Three minutes from Bellevue avenue or Thames street. Apply 30 High street.

OFFICE and DESK ROOM TO RENT. Ground floor, in centre of Thames street. Apply at 197 Thames street.

TO LET—Furnished rooms and rooms for light housekeeping. Mrs. Murgatroyd, 7 Gidley street.

FOR RENT—To a lady, pleasant room in house on Avrault street. Address Box 33, Daily News Office.

WANTED—Board and room with private bath, if possible, and porch, with private family for the summer. Give full particulars, location and price. Address Box 2, Daily News Office.

TO LET—Furnished rooms; one suitable for married couple or two gentlemen. Also rooms for light housekeeping. Apply 10 Gould street.

TO LET—Two large furnished rooms, for light housekeeping. Heat and bath. All conveniences. Apply Mrs. Hayse, 21 Mann avenue.

TO LET—Practically a new first-class seven-room cottage; with all improvements; electricity, gas, polished floor; hot water heat. Apply 25 Newport avenue.

FOR RENT—June 1st, eight-room unfurnished apartment, 315 Broadway. Apply to James P. Cozzens, Newport Trust Co.

TO LET—Attractive room in Y. M. C. A. dormitory. Shower and tub baths.

TO LET—Rooms and kitchenette, from $3 to $7 per week. Mrs. Armington, 7 Rhode Island avenue.

TO LET—Four-room furnished apartment and six-room furnished cottage with all modern improvements. Apply at Stoneman's Furniture Store.

FOR RENT.

For the season of 1914, in Jamestown, R. I., an eight-room furnished cottage with bath room, open plumbing, hot and cold water, town and spring water, shade trees, beautiful scenery, glorious sunsets and cool breezes. Cottage faces Narragansett Bay, overlooking Newport. Opportunity for boating and bathing. Several mails daily and half hour ferry service to Newport and Narragansett Pier. This is an excellent opportunity where there are one or more invalids in family. Meals must be taken at Maplewood, just across the lawn. Apply DR. W. LINCOLN BATES, JAMESTOWN, R. I.

SEALIGHT COTTAGE.
46 DRESSER STREET,
Open for the season. Transients accommodated.
Tel. 699. A. Bindon, Prop'r.

DeLANGIE COTTAGE,
9 Rhode Island Avenue.
Reasonable terms for board and rooms.
Tel. 1529.

MUMFORD COTTAGE,
41 School Street.
First-Class Boarding House.
Rates Reasonable.
Tel. 1194. Mrs. S. B. Briggs, Mgr.

NASON COTTAGE,
26 MILL STREET.
Reasonable terms for board and room.

THE MACPHIE COTTAGE,
106 Church Street.
FIRST-CLASS BOARDING HOUSE.
Terms Reasonable.
Telephone 1722.

Look for the White Cottages.
RHUDDLANS
ON-THE-CLIFF.
Foot of Sea View avenue, 1 block from Bath road, 1 block from Easton's each. Ten rooms, completely furnished
For terms apply to any real estate broker or on the premises.

ASK MR. KNOWLES.
All kinds of real estate for sale or to rent.
Furnished Cottages from $300 up.
If you want anything in Jamestown, R. I.
Ask MR. KNOWLES,
Jamestown, R. I., Box 151.

Rosedale Farm
Pure Jersey Milk and Cream.
Fresh Eggs—picked up daily.
Fruit in Season.
Inspection Invited.
PHILIP CASWELL, PROP.

THE NEWPORT JOURNAL
is espically adapted for mailing.

FOR RENT, ROOMS AND BOARD.

Advertisements of 25 words under this head if set close are inserted once for 25 cents, and 10 cents for each time thereafter, on one order.

TO LET—Lower flat 26 Church street; eight rooms and bath, steam heat, electric lights, gas; hard wood floors, set tubs. Can be seen any time, if you call at the Bon Ton Millinery, 233 Thames street.

WANTED—Well furnished room with or without board, by married couple, without children. State prices. Address Box 7, Daily News Office.

TO LET—Nice, clean, furnished rooms for light housekeeping. Everything up to date and all modern improvements. Shady piazza; home comforts. Call 11 Dean avenue.

TO LET—Furnished flat, with all modern improvements; also other furnished rooms. Apply on premises, 27 Mt. Vernon street, corner Bull street.

TO LET—Two furnished rooms; moderate prices. Apply 16 Houston Ave.

TO LET—In Jamestown, rooms in private family, near ferry. Good porch. Hot and cold water. A. M. Pendleton, Clinton avenue.

TO RENT—Furnished, for the season, cottage 13 Bliss road. Apply J. A. Barker.

WANTED—Two furnished rooms, with or without board, with use of bath. State price for the season. Address Box 36, Daily News Office.

FOR RENT—Two splendid cottages, just completed; 9 rooms and bath each. Every room contains a large closet, every room hard wood floors; hot water heat. Very latest in every design. Call on premises 8 and 10 Wesley street, or 31 Rhode Island avenue.

TO LET—Furnished rooms with all modern improvements. 76 Division street. Tel. 1357.

For Rent in Jamestown, Store
In Front of Thorndike.
P. H. Horgan,
224 Thames St.

FOR SALE.

Advertisements of 25 words under this head if set close are inserted once for 25 cents, and 10 cents for each time thereafter, on one order.

FOR SALE—For delivery purposes Ford roadster; 25 H. P. car in A 1 condition. $168. Must sell at once. Phone 157-Ring 42. W. H. Nutt, Fort Wetherill, Jamestown.

FOR SALE—Baby carriage (good condition) at 12 Old Beach road.

WALLBOARD FOR SALE—4 feet by 8 feet 2 cents per foot. At 37 West Narragansett avenue. Tel. 1712.

NEW MILCH COW, good milker. Charles W. Cory, Highland Farm, Melville, R. I.

FOR SALE—Thor motorcycle. Fine condition. $40. Crane, 7 Elwood place. Tel. 1502.

FOR SALE—1912 Chase wagon. Just overhauled; all new tires. For price, etc., inquire Box 44, Daily News Office.

FOR SALE—Two small Persian kittens and one large Persian cat. Cheap. Address Box 95, Daily News Office.

FOR SALE—A very fine basket phaeton, not used over three months. For sale cheap; also very fine Victoria. Come and see them. George P. Lawton, corner Touro and Spring Sts.

FOR SALE—Household stove, No. 7, with shelf. Used six months; cost $42. Will sell for $30 and no less. Gladding Print, Phone 936. 140 Thames street.

FOR SALE—Very desirable two-tenement house; all improvements; two hot water heaters. $4,600. Harry E. Chace, Coggeshall building.

FOR SALE—Valuable Jersey new milch cow with calf. Apply "Eastover Farm," Mrs. W. H. Birckhead.

50 BICYCLES,
New $22; second $5 up.
J. R. VINING,
Little Store, 95 Broadway. Tel. 87.
Oil Proof Tires $2.50.

FOR SALE, CHEAP,
Two Light Express Wagons,
With side wings, capable of carrying one ton with a little repair. One $20; one $25. Apply Geo. W. West, Jamestown, R. I.

AUTOMOBILES.

Advertisements of 25 words under this head if set close are inserted once for 25 cents, and 10 cents for each time thereafter, on one order.

CARRIAGE and AUTOMOBILE Sponges, Chamois, Soap, etc. Morgan, 154 Bellevue avenue.

AUTOS FOR RENT.
Will rent new 38 H. P. and 32 H. P. touring cars with chauffeur to private families by the month.
Will rent 30 H. P. touring car with chauffeur by hour, day, week. Tel. 1273.

EMPLOYMENT OFFICES.

EMPLOYMENT OFFICE.
MRS. M. A. ROSS.
Successor to the late Mrs. Knutson,
541 Spring Street,
Corner Narragansett Avenue.
The business will be continued in the future on the same approved system and extensive scale as in the past.
First-class servants always to be found at this office.
Tel. 109.

Employment Bureau.
Mrs. N. McMahon,
21 JOHN STREET.
Well trained male and female help. Strict attention given to orders left at this bureau. Tel. 945.

MRS. HODGSON,
INTELLIGENCE OFFICE
47 FAREWELL STREET,
Tel 722. Newport, R. I.

TREE PRUNING.
Different Variety of Trees and Shrubs Furnished
TREES PRUNED.
General Care of Places.
JOHN S. MARTIN,
20 Narragansett Avenue. Phone 700

POPULARITY OF
Christmas Savings Clubs.

In SYRACUSE, the CITY BANK has conducted them for THREE YEARS, with results as follows:

The First Year it had 4000 members.
" Second " " " 8000 "
" Third " " " 11000 "

This Bank has disbursed about $200,000 to its Club Members since last Christmas.

Write for information, or call and see us about it.

THE ISLAND SAVINGS BANK.
38, WASHINGTON SQUARE.

A GOOD MOTTO
"I CAN, I WILL"

Splendid results can be accomplished by determination. Do not get into the rut with the person who puts off saving from day to day.

Say "I can—I will," and you will surely achieve something worth while.

Your account is cordially invited.
4 Per Cent Interest Paid.

Savings Bank of Newport.

The Century Store.

GLOVES. GLOVES.

Our "GLOVE" department in charge of an experienced fitter is well prepared to fill your "GLOVE" requirements. Whether for social functions or every day wear you will find the right style, in the most desirable lengths and in the best makes. We call "SPECIAL" attention today to our extensive line of Silk Gloves. The "Niagara" make—perfect in every particular, double tipped, rightly shaped and the most wanted colors—

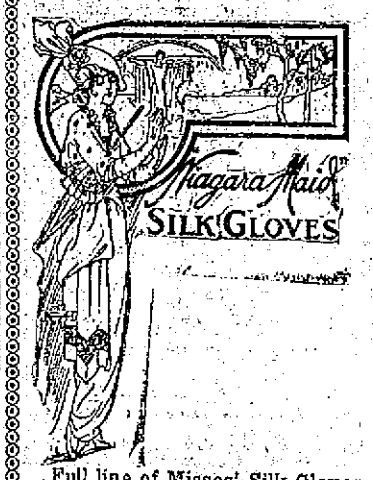

At 50c, 2 clasp white and black.

At 75c Twelve button length, white, black, tan and gray.

At $1.00 Sixteen button length, white, white with black stitching, tan, grey and black.

Full line of Misses' Silk Gloves .... 50c and 75c pair
Chamoisette Gloves, a washable glove in white, grey and tan .... 25c pair
White Kid Gloves in all lengths, 2 clasps up to 20 button length, best quality at popular prices.

The Wm. Leys Dry Goods Co.
135-137 THAMES ST.

GIRLS' MEET POSTPONED.

Present Week Too Busy to Make Suitable Arrangements for Saturday.

The girls' athletic meet, which was to be held at Aquidneck park next Saturday, for the usual trophies given by the Civic League, has been indefinitely postponed. There is a feeling among the teachers that the present week, being given up to the final examinations in the public schools, will be an unusually busy one for the teachers, who will have little if any time to devote to preparations for the meet. The Recreation Commission will arrange for a girls' meet in the autumn, Columbus day, October 12, being suggested as a suitable date.

"AWFUL" COLD WEATHER.

The farmers report that it was very cold out on the Island Monday night and today, but they have nothing on Newport in the frigidity line. It was really "awful" cold in town during the night, and winter clothing seemed almost a necessity. It was still cold this morning, with the wind northeast, and it was colder this afternoon, with the wind southeast. A comparison of the thermometer readings of Monday and today shows: Monday, 73, 74, 74; Tuesday, 56; 63, 59. The figures look impressive, but they are not half so impressive as this Arctic frost which seems to have decended without preliminary warning.

GOOD, EVEN THOUGH SMALL.

The LoClair's Circus gave two performances on the lot on Bath road Monday and will be seen again today. Though a small affair, when compared with the three-ring spectacular shows of the day, it gives a good performance, in which a number of capable acrobats perform many difficult and clever feats, trained dogs and ponies do clever tricks, and the clowns furnish all the fun needed to round out a satisfactory exhibition. Fair-sized audiences saw the two performances Monday.

MISCELLANEOUS.

TO GIVE AWAY. A small outbuilding, about 5 by 8 feet, will be given away if place where it stands is made good. Address Box 9, Daily News Office.

VISIT CARNEY'S CANDY SHOP
And get the REAL CREAM
271 Spring Street.
It's Kostchney's, "Nuff Sed."

DR. E. C. HOLLOWAY,
Foot Specialist and Electrolysian.
Ingrowing Nails, Hair Moles and Warts removed. Treatment painless. Massage. Open evenings.
70 Spring Street. Tel. 841.

SUBSCRIBERS OF THE DAILY NEWS WHO DO NOT RECEIVE THEIR PAPERS REGULARLY AND IN GOOD CONDITION SHOULD MAKE COMPLAINT AT THE OFFICE.

THE BEST.

The location and the construction of our vaults offer to the residents of Newport and vicinity the best security for their valuables.

Our building is entirely used for banking business, and is open to view on all sides. The first safe deposit accommodations were installed at this location by the National Bank of Rhdoe Island, to whose business we succeeded.

Newport Trust Co.,
Thomas P. Peckham, President.
Clark Burdick, Vice President.
Edward A. Sherman, Treasurer.

GOOD BUSINESS METHODS

Characterize every transaction with the Aquidneck National Bank. Nothing is omitted in rendering a service that is cordial, prompt and satisfactory. Make this your depositary by starting a checking account.

2 per cent paid on Checking Accounts of $200 and over.

The Aquidneck National Bank,
Newport, R. I.

HOT WEATHER NECESSITIES.

Gas Plates $1.50 to $4.50.	Water Coolers,
Ovens $1.25 to $3.50.	Alaska Ice Cream Freezers $1.50 to $4.25
Oil Stoves 60c and upwards.	Couch Hammocks. $5.00 and upwards
Gas Tubing 10c a ft.; tips extra,	Lawn Swings $4.00 to $10.00.
Alcohol Lamps 25c to $2.50.	Settees $1.00 to $1.50.

Wm. B. Scott & Co.,
8 and 10 BROADWAY.
Telephone 1046.

TAXI SERVICE CENTRAL GARAGE
Phone 100. 26-34 Church St.

FINANCIAL.

NEW YORK, June 9, Wall Street—The market opened with, Amalgamated Copper 71⅞, American Car Foundry 51⅞, American Locomotive 32, American Smelting Rfg 64, Anaconda, 31⅞, Atchison, Topeka & Santa Fe 98⅞, Baltimore & Ohio 92⅛, Brooklyn Rapid Transit 92½, Canadian Pacific 195⅞, Chicago, Milwaukee & St. Paul 101, Consolidated Gas 129¾, Erie 29½, Louisville & Nashville 138, Missouri Pacific 18⅞, N Y Cent & Hudson 93¼, Norfolk & Western 105½, Northern Pacific Ry 111⅞, Pennsylvania R R 111½, Reading 166⅝, Reading 165⅝, Southern Pacific 94, Southern Ry 25⅛, Tennessee Copper 34⅞, Union Pacific 156⅛, United States Steel 62⅛, United States Steel preferred 109⅞, Westinghouse Electric 77.

After a dull and irregular opening today the stock market stiffened. All the active stocks made gains, running up to a point for Union Pacific. There were no new elements in the speculative situation on which to base a buying movement, but sentiment was cheered by the highly favorable developments of yesterday, including the crop report, the Shreveport rate decision and the improved Mexican outlook. The rapid outflow of gold continued. The engagement of $5,000,000 more for Europe was announced without affecting the market.

Noon—The early rise was carried further during the morning, although the average gain was not great. The street was filled with reports that the decision in the freight rate case would be announced this week and much of the buying, particularly of railroad equipment shares, was based on this expectation. Scarcity of stocks was evident from the ease with which prices were advanced, despite the unusual volume of gold exports which ordinarily might handicap bullish efforts. Purchasing orders came in from out of town points, with a good demand for the grangers and other shares which are expected to benefit most directly from bumper crops. Bonds were steady. Call money, steady, at 1¼ per cent. Mercantile paper, 3¾ and 4. Exchanges, $306,577,296; balances, $18,163,276.

[Furnished by Hornblower & Weeks, —33 Belelvue Ave.]

June 3, 1914.

	Closing.
Amalgamated Cop.	72⅛
Am. Car & Foundry	52⅛
Am. Smelt. & Ref.	63⅞
Anaconda Mine.	32
Atch. Top. & San Fe	99
Baltimore & Ohio	91⅞
B'klin. Rap. Trans.	92⅞
Canadian Pacific Ry.	195⅞
Chic. Mil. St. Paul	101⅞
Chic. & Northwestern	132
Consolidated Gas	129¾
Erie	29½
Great Northern pref.	126
Gt. Northern Ore	31⅞
Interboro Met.	15¼
Interboro pref.	65⅛
Lehigh Valley	137¼
Louisville & Nash.	138⅝
Missouri Pacific	18⅞
N Y Cent & Hudson	93¼
Norfolk & Western	105½
Northern Pacific Ry.	111⅞
Pennsylvania R R	111½
Reading	166⅝
Reading	165⅝
Southern Pacific	94
Southern Ry	25⅛
Tennessee Copper	34⅞
Union Pacific	156⅛
Utah Copper	66⅝
U. S. Steel	62⅛
U S. Steel Pfd.	109⅞
Westinghouse	77⅝

BOSTON MARKET

Copper Range	37
Cal. & Hecla	413
Greene Copper	32½
East Butte	10½
North Butte	25⅝
Nevada Cons.	14⅝
Swift	107⅞
Am. Tel. & Tel.	123⅝
N. Y., N. H. & H.	66⅞

FINANCIAL.

Henry Clews & Co.,
11, 13, 15, 17 and 19 BROAD ST.
New York City.
MEMBERS N. Y. STOCK EXCHANGE
Stocks and Bonds bought and sold for investors, also carried on liberal terms. Deposit Accounts received subject to check at sight. Interest paid on daily balances.
LETTERS OF CREDIT
Issued available the world over.

GLAD TO SEE YOU.
Ladies' and Gents' Panama Hats Renovated.
185 Thames St., Over Southwick's.

THE NEWPORT JOURNAL
AND WEEKLY NEWS
Is Especially Adapted for Mailing.

EDDY REFRIGERATORS.

The best on the market for over fifty years. They are made of seasoned and kiln-dried stock, and lined with best quality of zinc.

Many Eddy Refrigerators have been used steadily over thirty years here in Newport, some longer.

WM. K. COVELL,
SOLE AGENT FOR NEWPORT.

RELIABLE CLOCKS

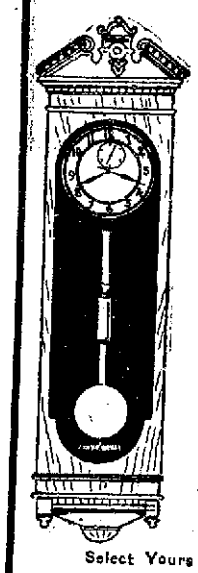

For the Office, Mantel, Hall, Library, Dining-Room and Kitchen.

Also Travelling and Alarm Clocks.

Select Yours Today.

HERRMANN,
Jeweler, 204 Thames St.

ABRAM ALMY CO.

Coal and Wood.

176 THAMES STREET.
Telephone 957.

THOMAS MAGUIRE,
MASON CONTRACTOR.
All kinds of stone work; Brick laying. Expert on Drains.
Plastering, Cement Work.
25 Dean Ave. Tel. 1174.

FOR SALE BY
Jas. H. Drury Co.
IMPORTERS and FINE GROCERS.
243-245 Thames St.

HOWARD,
Painting Contractor,
Best Work in Every Branch of the Business.
OFFICE 31 EVERETT STREET.

New Line WALL PAPER.

Furniture Recovered.
Mattresses Made Over.

Joseph Graham,
Interior Decorator,
68-70 SPRING STREET.

American Ice Company,
Telephone 2243.

GROCERIES. CONFECTIONERY.

You can get it Here.
Try Us.

Our stock is fresh, our prices are right, our variety the best in Newport. Everything you can wish for in Fancy Groceries, Wines, Liquors, Cigars, Confections, etc., are to be found here.

F. P. GARRETTSON & CO.
W. J. Creaney & Co. Successors.
Telephone 63 & 69.
16 & 20 Washington Sq.

WINES. CIGARS.

SOCIETY NOTICES.

Advertisements, which must concern members of the societies only, inserted for one cent a word with no charge less than ten cents.

LAND'S END LODGE, 1040 L. O. O. M. A special meeting will be held in Music hall, Thursday evening, June 11, at eight o'clock to transact business pertaining to the Haverhill convention. Thomas F. Reagan, Sec'y. Charles E. Brice, Dictator.

WEENAT SHASSITT TRIBE, No. 6 meets in Odd Fellows Hall, Wednesday evening, June 10, at 8 o'clock. F. G. Scott, C. of R.

EMMANUEL. Men's League, Parish House, Tuesday, June 9. Eight o'clock. Commerford, President.

WHERE TO GO TODAY AND TOMORROW.

Tuesday.

Opera House—"Quincy Adams Sawyer."

Grounds Near Bath Road—LeClair's Great Eastern Circus.

Wednesday.

Opera House—"Quincy Adams Sawyer."

VOCAL AND INSTRUMENTAL.

Program to be Rendered at Recital of Pupils of Mrs. Sadie Bailey King.

The following program will be rendered by Mrs. Sadie Bailey-King and her pupils at the recital at the First Baptist Church Thursday evening:

Piano duet
Turkish march
(From "The Ruins of Athens") Beethoven
Master Bailey and Mrs. King.

Contralto soli
a. The Swallows Cowen
b. An Irish Love Song Lang
Miss Nellie Gleason

Piano solo
The Dying Poet Gottschalk
Miss Elsie Carlisle

Soprano soli
a. Elizabeth's Prayer from "Tannhauser" Wagner
b. Dreams Strelezki
Miss Grace Crane

Piano soli
a. Peasants Frolic Gavilit
b. Air from "Der Freischutz" Von Weber
Carl Leonard Bloom

Song
Soldier Boy
Miss Nathalie Bailey King.

Piano soli
a. Dance of Elves Werner
b. Peasants evening song Ducelle
Miss Anna Scott.

Contralto solo
A Summer night (A. Goring Thomas)
Miss Anna Edwards

Piano soli
a. Simple Aveu F. Thome
b. Confidence Mendelssohn (arr. by Hampton)
Theodore Roosevelt Bloom

Soprano soli
a. Beauty's Eyes Tosti
b. Because I love you, dear Hawley
Peter Scott

Piano soli
a. Rosetta Fantaisie Mazurka Bohm
b. Spinning Song Lichner
P. Laurance Bailey.

Vocal duet
Barcarolle—"O Lovely Night,"
From "Les Contes d'Hoffmann." Offenbach
Misses Crane and Gleason.

Piano soli
a. Gertrude's dream waltz Beethoven
b. Song of Marguerite Ludovic
Miss Lena May King

German Songs
a. Im Herbst
b. Er ist gekommen Franz
Miss Gleason

Piano solo
Con Amore—Melodie Beaumont
Miss Crane

Contralto soli
a. At nightfall Metcalf
b. A Garden Romance Grant-Schaefer
Miss Edwards

Piano solo
Fifth nocturne Leybach
Miss Carlisle

Contralto soli
a. "Dost thou know that sweet Land" from "Mignon" A. Thomas
Sieh mich nicht an
b. (Look down, dear eyes) H. Fisher
c. Enticement J. Dessauer
Mrs. King

SLIM REGISTRATION.

Poor Showing for Fifth Ward Democrats in Personal Visitation.

Thirty-two names is all Deputy City Clerk Callahan added to the registry list at the Fifth ward Monday evening, a pretty poor showing for the Fifth and for the Democrats, who asked for the ward-to-ward registry. The first round of the city resulted in 124 names being registered, 32 in the First ward, 34 in the Second, 14 in the Third and 32 each in the Fourth and Fifth.

Tonight City Clerk Fullerton will make the second visit to the First ward and Wednesday evening the city clerk's office will be open. Thursday the Second ward will again be visited. This is the nearest to the city hall, yet it turned out the largest number. The total at the close of registration Monday night was 637.

The Democrats have put out cards calling on voters to register, but there seems to be no general movement to induce them to do so, the work being all on the part of the Republicans.

NEWPORT NUMBER OF FALL RIVER LINE JOURNAL.

The current issue of the Fall River Line Journal is a Newport number. Its front-page contains views of the Old Stone Mill, the old Fort Dumpling, Bellevue avenue and the Casino. The leading article is "When the Fleet's at Newport," with a number of photographs of the naval stations and harbor, as well as pictures of various summer residences, the tennis crowds at the Casino, Newport gardens, the Army and Navy Young Men's Christian Association building, the Cliff walk and the beach.

ANSWERING A FIRE ALARM.
Hook and Ladder Truck Turning into Thames Street.

CHANGES AT THE BEACH.

Re-Constructed Private Section and Other Needed Improvements.

The reconstructed private section at the beach is generally regarded as an improvement over the old arrangement, although it is still in a somewhat incomplete condition. Aside from construction which conceals the motley appearance of the old structures, the walk is much improved by being laid with smoothed plank, new and attractive seats are provided, while white and green paint give an attractive dress.

Two small stores are nearing completion, one on either side of the entrance to the storehouse, and work has been begun an another construction just east of the penny arcade. Here a good-sized building is going up for the purpose of providing another attraction. Wonderland is the title given it.

The dining hall is not yet open, but the lunch bar in the convention hall provides a variety of food for those who go to the beach expecting to eat. New decorations are in place in this hall and these show up attractively, while those who take a peep into the dance hall find that decorators are busy there, also Hysop of Providence is doing the work, using the paper decorating material which is now popular. The change in the convention hall is perhaps not so great for that place was decorated last year and this is only a little elaboration perhaps. The dance hall on the other hand was bare, and the pink and green scheme has worked a great change, while the addition of white paint on the posts and rail surrounding the dancing space further brightens the effect.

The new awning near the main entrance has been erected and is provided with a double row of seats which have become popular at once. Unlike the roof which was blown away, this one does not cover the walk but only the seats. The walk in front of the dining hall, where the sand came up to the boarding, is being renewed with planking, as the boards had become worn pretty thin.

As the patronage demands the various parts of the beach are being opened, but at present, except a day now and then, there is little for the regular hands except repair work.

Beyond the beach proper one observes that the new Cappuccilli hotel is fast forming. Over on the Jasper Lynch land a steam roller is at work putting in the macadam roads, and this plot will be placed on the market for restricted residential purposes the coming season.

ORIGIN OF OLD TREES.

Two Horsechestnuts on Mary Street Planted by Governor Gibbs.

A few days ago it was stated in the Daily News that the School Committee hoped to save at least some of the handsome trees on the front of the land selected for the new Mary Street schoolhouse. These trees are fully 100 years old. One of the older residents of the city recalls having heard in her youth a story which relates the origin of at least two of them.

Among the men whom Commodore Oliver Hazard Perry chose to take with him to Lake Erie was Mr. William V. Taylor (later Admiral Taylor of the United States Navy), who owned the estate on Mary street chosen for the schoolhouse. On his return after the Battle of Lake Erie Mr. Taylor received a visit from Governor William Channing Gibbs (who owned the estate on Mill street now the property of ex-Mayor Garrettson), and as the governor was leaving he said to Mr. Taylor: "I am going to plant a tree on each side of your gate." Taking two horsechestnuts from his pocket and making two holes with his cane, Governor Gibbs planted the trees.

One large tree was cut down when the Birchhead estate was opened and it is possible that this was one of the two planted by Governor Gibbs. One at least of these is still standing, a noble specimen of the horsechestnut, and the others along the front, elms, are apparently nearly as old. It is desirable that they be retained. If it is possible to arrange the new building so that the trees will not interfere with its light and safety.

Prepare for Next Winter.

Buy Coal NOW while it is Cheap and good. We have it in all kinds and sizes fresh from the mines. Call up the

PERRY COAL COMPANY

MONDAY'S BALL GAMES.

Fourth Victory for 129th Company—Postoffice Clerks Defeated.

The One Hundred and Twenty Ninth company won its fourth victory Monday in the Post League series, defeating the One Hundred and Second Company by a score of 15 to 8. The latter took the lead at the start and had the score 5 to 2 at the end of the third inning. Then the One Hundred and Twenty Ninth began batting hard and runs came thick and fast. The winners made in all 17 safe hits, with a total of 25 bases. Aiken batted well for the One Hundred and Second, making three hits in four times at bat, one a three-bagger and one a home run. Cox, the winners' pitcher, had 11 strike-outs to his credit and Crawford, a new man at first, made an excellent impression. The score:

129th Company.

	a.b.	r.	h.	p.o	a	e
Juliana, c. f.	5	2	2	0	0	0
Crawford, 1b.	6	0	1	9	1	0
Foltz, 3b.	6	1	3	0	0	0
Lafever, l. f.	6	1	1	0	0	0
Warren, 2b.	5	3	3	4	4	3
O'Leary, r.	3	2	1	10	2	1
Smith, s. s.	5	3	2	0	2	0
Lackey, r. f.	5	0	1	0	0	0
Cox, p.	5	3	3	1	1	1
	45	15	17	24	10	4

102d Company.

Hines, 3b.	3	1	1	1	0	4
Deery, r. f.	4	0	0	0	0	0
Tighe, 2b.	3	2	1	1	3	0
Kec, p.	2	2	0	0	2	1
Aiken, c.	4	1	3	6	7	1
Ray, s. s.	4	2	1	4	1	1
Zion, c. f.	4	0	1	0	0	0
Wilkie, 1b.	4	0	0	15	2	2
Sorenson, l. f.	3	0	0	0	0	0
	31	8	7	27	16	9

Innings	1	2	3	4	5	6	7	8	9	
129th	0	2	0	2	3	3	3	0	2	—15
102d.	3	0	2	0	0	0	0	0	x	— 8

Two-base hit—Lackey. Three-base hits—Lafever, Cox; Aiken. Home runs—Warren; Aiken. Stolen bases—Juliana 2, Foltz 2, Warren 3, O'Leary, Smith 4, Cox 3, Hines, Tighe, Kec, Aiken, Ray 2. Base on balls—By Kec 1, by Cox 1. Struck out—By Kec 0, by Cox 11. Sacrifice hits—O'Leary, Crawford, Lafever. Double plays—Smith-Warren-Crawford; Wilkie-Ray. Hit by pitched ball—Kec, Tighe. Wild pitches—Kec, Cox 2. Passed balls—O'Leary, Aiken 2. Umpire—Jones. Time—2:20.

At the Cloyne House School grounds Monday afternoon the Army and Navy Young Men's Christian Association team defeated the Postoffice Clerks, 16 to 15. The batteries were Ash, Andrews and Sutherland for the Army and Navy, and Bowler, Frank and Anderson for the Postoffice Clerks.

In the Minor division of the Grammar School League St. Joseph's defeated Calvert, 7 to 2.

DEGREES FOR NEWPORTERS

Messrs. Ober and Tallman Graduated From Institute of Technology.

At the graduating exercises today of the Massachusetts Institute of Technology, President Richard C. Maclaurin conferred on Chester Howard Ober and Vernon Myles Tallman of this city the degree of Bachelor of science. The title of Mr. Ober's graduation thesis was "A design for an intercepting sewer for Fairhaven," which he developed with his fellow-student, Alfred S. Milliken of New Bedford. The title of Mr. Tallman's thesis was "Economic study of the Vineyard Haven Lighting Company," which he undertook with his fellow-students, Egbert C. Hadley, A. B., of Middlebury, Vt., Paul B. Owen of Vineyard Haven and James M. White of New York.

Other Rhode Island students graduating in the same class are Louis DeB. Bartlett and Norman D. McLeod of Providence and John P. Burdick of Wickford.

Diplomas and degrees were given to 313 students, of whom two were doctors of philosophy, one doctor of engineering, twenty-four masters of science, and two hundred and eighty-six bachelors of science, the whole being the record graduating body at the college.

The students are well distributed over the United States, and in fact the world, since there are one from South Africa, one from western Asia, and half a dozen from Central or South America, besides 18 from China. In all there are 28 from outside the United States. Of the graduates, seven are from the west coast, 12 from the far West, and 10 from the western Mississippi valley. The South is represented by 15, the nearer West by 24, the Middle states by 30, with 10 more in New York city and Brooklyn, and the others are from New England.

NEW LAURELS GAINED.

Vocal Quartet Adds to Presentation of "Quincy Adams Sawyer."

The Malley-Denison Company gained new laurels by its presentation Monday evening at the Opera House of the dramatization by Justin Adams of Charles Felton Pidgin's story of New England life, "Quincy Adams Sawyer." It was given before one of the largest Monday-night audiences of the season and was an elaborate affair, set with special scenery. The third act, showing the farmyard of the Pettingill residence, was particularly good and the presence of a sheep and a cow added to the realism of the set.

The play closely follows the story and called for a larger company than usual. Several new members and a vocal quartet, including Mrs. Mary Albro, Mrs. Girr-Burkinshaw and Messrs. James A. Girr and Frank Bennett, introduced in the husking party scene, added to the pleasure of the audience. In the first act an old chaise, which had seen better days, to which a horse was attached, was a feature, and the setting of the general store and postoffice was decidedly realistic.

The members of the company were well cast, several showing a new line of comedy work, in which they were all successful. James Crane, in the title role was much at home and was especially good in the scene with Alice Pettengill, the blind girl. Neil Barrett was capital as Obadiah Strout, the music teacher and general town officer. Houston Richards had ample opportunity to show his ability in the comedy role of Hiram Maxwell and made the character one of the hits of the play. Ben L. Taggart was fine in the manly part of Zekiel Pettingill. Frank Bennett was excellent as Arthur Hastings. Richard Clarke made much of the part of Abner Stiles, and Frank Quimby was good as Deacon Mason. Leonard Lewis, a new-comer, did well as Bob Wood, the town bully.

Miss Shirley showed a new phase of her dramatic ability as Alice Pettingill, the blind girl, and gave a pleasing interpretation of the part. Molly Calvert as Lindy Putnam, Janette Cass as Mrs. Putnam and Miss Hawkins, Laura Stone as Mrs. Crowley, Sophie Allen as Samanthy Green and Marie Lollaz as Huldy Mason were all well cast, Lindy Putnam being particularly good. Miss Cass made a hit with her portrayal of the vindictive Mrs. Putnam, showing a refined dramatic force. Miss Allen was at her best as Samanthy, "an aggravatin' brat," and her make-up quite "took" the audience.

The orchestra, under the direction of Mr. McCloskey, rendered the overture "The Magic Flute," by W. A. Mozart; selections from "Faust," by Gounod, a waltz, "The Siren," by Leo Fall and "My Hindoo Man," by Eugene. Mr. Charles Wiesel rendered a xylophone solo, the overture from "Poet and Peasant," by von Suppe.

Next week the company will present the Cohan & Harris comedy hit "Stop Thief," which Messrs. Malley & Denison have secured on a large royalty.

AUCTION SALES.

Administrator's Sale of REAL ESTATE AT AUCTION.

Monday, June 15,

AT ONE O'CLOCK P. M.

The Southwick estate at 43 Washington street, will be sold at public auction. The property consists of a two-tenement house, and 5,940 sq. ft. of land.

Sale positive rain or shine.
By order of Robert C. Cottrell, Adm'r.
FRED W. GREENE, Auctioneer.

THE AUCTION SALE OF HOUSEHOLD FURNITURE,

26 CHURCH STREET,

Wednesday, June 10,

AT 10 A. M.,

Is Postponed Until Further Notice.

Inspection Tuesday.
MICHAEL STONEMAN,
Auctioneer.

COAL
In all sizes.
WOOD
For Open Fires.
—AND—
KINDLINGS,
HEIRS GEORGE BOWEN

EIGHT-YEAR PLAN ADOPTED.

Change in Course of Study Preceding the High School Ordered.

Teachers Re-Elected With Many Advances in Salaries and the School Calendar Approved.

The monthly meeting of the School Committee Monday evening covered a wide field of activity. The recommendation of the committee on curriculum, to change from a nine-year to an eight-year plan, graduating pupils into the high school after an eight-year course, was finally adopted. The school calendar for the year was approved and the report of the committee on teachers was accepted, after a brief session. The matter of the sale of condemned school property was considered and if the School Committee has the right, the committee on buildings can dispose of the heater in the Coggeshall school.

In the absence of both Chairman Barker and Vice Chairman Peckham Rev. Dr. Porter was elected chairman pro tem. Dr. Darrah was also absent. All the others were present.

Superintendent Lull read his monthly report, which is as follows:

To the Honorable Public School Committee:

The total enrollment for four weeks ending May 22, 1914, was 3846, the average belonging 3454.6, the average daily attending 3187.5, the per cent of attendance 92.2, cases of tardiness 326, and the cases of dismissal 80. The total enrollment (3846) is an increase of 13 over last month, of 259 over last September, and of 59 over last June.

The rank of attendance and tardiness is as follows:

Rank	Attendance	Tardiness
1	Rogers	Clarke
2	Clarke	Lenthal
3	Parish	Carey
4	Calvert	Thayer
5	Potter	Coggeshall
6	Cranston	Callender
7	Mumford	Parish
8	Callender	Coddington
9	Coddington	Mumford
10	Coggeshall	Calvert
11	Lenthal	Cranston
12	Thayer	Rogers
13	Carey	Potter

In the Townsend Industrial School 1239 pupils were enrolled.

Board of Health.

Since the report of last month 5 cases of scarlet fever, 3 of diphtheria and 72 of measles have been reported to this office. Of the 80 cases, 41 were in the public schools and they caused the exclusion of 12 pupils who belonged to the same family or lived in the same house.

Visiting.

The following teachers have visited during the month and have sent their report to this office: Misses Gifford, Greene, E. Nuss and Woodruff, and Mr. Campbell.

Parents' Days.

The Callender, Calvert, Mumford and Potter have held their public days, and they complete the series for the schools north of Bull and Marlborough streets. The evening exhibits are well patronized by fathers, but in the schools that have no artificial light the mothers are in a large majority. Although by use of the "best work envelopes" the work of every pupil is preserved from the beginning of the school year and it is ready for the exhibit, yet much time is required to arrange the special features. Therefore the teachers deserve the thanks of the board for their extra exertions to promote the better acquaintance of parents and teachers. A feature that was especially pleasing was the singing of the younger pupils, under the direction of Miss Farrin.

By an oversight no mention was made in the May report of the kindness of the Civic League in providing a reception and entertainment in the Civic League House for the Public School Committee and the public school teachers. The occasions when the committee and the teachers may meet socially are far too few, and therefore the Civic League should be heartily commended for this opportunity.

Attendance.

One evidence of the efficiency of a system of schools is the number of pupils who remain after the compulsory age of 14 years. By the census of January, 96.7 per cent of the 14-year-olds and 87.9 per cent of the 15 are in public, parochial or private schools. If any children of these two ages are at work they must have labor certificates. In addition, 66.8 per cent of the 16-year-olds and 45.3 per cent of the 17-year-olds are in schools.

[Continued on Eighth Page.]

AUCTION SALES.

Highly Important and Most Interesting Sale of ANTIQUES, at Public Auction.

Beginning at ten o'clock A. M., Wednesday, June 10, at Music Hall, Franklin street, Fall River, Mass., and continuing following days until sold.

The entire collection of Thomas Howe, gathered from all parts of the world, has been placed in my charge for absolute sale, for the highest offer, owing to the retirement of Mr. Howe, from business. Merchandise removed to hall from store on South Main street, as building is to be torn down. The articles to be sold comprise extremely Rare and Beautiful Art China, Loestoff, Wedgewood, Historical Blue Lustre, pink lustre, Staffordshire, etc., Sandwich, Bohemian, Venetian and cut glass, solid silver, Sheffield plate, Brass, Bronze, Copper and Pewter, Grandfather's Clocks, Banjo and Shelf Clocks (original paintings), Mahogany and Gilt Frame Mirrors, great variety of Brass, Steel and Iron Andirons, Fenders and Fire Tools, Oil Paintings, Engravings and Prints, Antique Jewelry, Curios from India, Persia and Arabia, together with a most complete stock of Antique Furniture, including Mahogany High Post and Sleigh Beds, Chippendale, Hepplewhite, Sheraton, Winsor, Harp, Ladder and Banister Back Chairs, Bureaus, Card, Reading Dressing and Sewing Tables, Sideboards and Serving Tables, Dining Tables and Leather Upholstered Chairs, Cabinets, Book Cases, Secretaries, Wardrobes and Wash Stands, Old-Fashioned Desks, and hundreds of other valuable pieces of Furniture, all genuine antiques. Also a small consignment from the Riddell cottage, Tiverton, consisting of Mahogany Escritoire, Carved Bible Desk, Small Block Front Bureau, Concert Grand Piano (Brewster), two old Bureaus (claw feet and carved columns), several Oriental Rugs and some Old Prints. Music Hall is five minutes walk north from City Hall. Chairs will be furnished patrons; the hall is large, light and airy; lunch conveniently located; telephone and other conveniences at hand. This should be an easy, attractive, interesting and profitable sale for Newport and neighborhood buyers to attend. Catalogue upon application at my office.

FRED W. GREENE, Auctioneer.

NEW BOOKS.

Dennison's Paper Towels.

From an Island Outpost, BY MISS WALLER.

Bedesman 4

Penrod

The Marryers.

HART'S,
202 Thames Street.
Telephone 304.

The Price of Love, By Arnold Bennett

You Never Know Your Luck, By Gilbert Parker

The Strength of the Strong, By Jack London

Ade's Fables, By George Ade

CARR'S,
211 to 213 Thames Street.
Tel. 633.

FIRE GUNS
For Autos and Power Boats.

Equip with an "ELECTRENE," the latest and most effective extinguisher for Gasoline Fires.

Electrene does all the work at the fire. A woman can use it with ease and safety. There is just one obvious thing to do: Turn the nozzle. No need of pumping like other makes.

The Peckham Co.
299-301 THAMES ST.

"Meet Me at Barney's."

"I always thought I could tell the difference between a talking-machine and a person singing, but if you tell me that's a Victor we hear in your house, I'm fooled all right. It sounds just like the actual singer".

It was a Victor-Victrola, the wonderful instrument that plays and sings and talks everything absolutely true to life.

If you are not familiar with the high state of perfection reached in this instrument, come in and let us make you acquainted with it.

There's a Victor-Victrola for YOU—$15 to $200. Victors $10 to $100. Easy terms, if desired.

Barney's Music Store.

Victor

Strawberry Layer Cake.

Libby's,
9 Broadway.

LOOK HERE A MOMENT.

We are selling out the contents of our auction rooms every Thursday. We sell as fast as it comes in. We sell on commission for you, or buy outright.

Now is your chance to realize some ready cash. Let us clear out that attic of yours. Those things up there are worthless as they stand and take up valuable space.

Tel. 1366 and we will call and give the best prices for it. Cash for all kinds of household goods.

FRANK HORROCKS,
Burlingham's Auction Room, Mill St.

NewspaperARCHIVE.com

EDDY REFRIGERATORS.

The best on the market for over fifty years. They are made of seasoned and kiln-dried stock, and lined with best quality of zinc.

Many Eddy Refrigerators have been used steadily over thirty years here in Newport, some longer.

WM. K. COVELL,
SOLE AGENT FOR NEWPORT.

RELIABLE CLOCKS

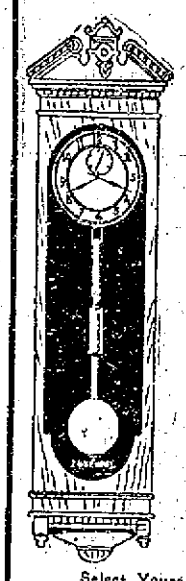

For the Office, Mantel, Hall, Library, Dining-Room and Kitchen.

Also Travelling and Alarm Clocks.

Select Yours Today.

HERRMANN,
Jeweler, 204 Thames St.

ABRAM ALMY CO.

Coal and Wood.

176 THAMES STREET.
Telephone 957.

THOMAS MAGUIRE,
MASON CONTRACTOR.
All kinds of stone work, Brick laying. Expert on Drains.
Plastering, Cement Work.
25 Dean Ave. Tel. 1174.

FOR SALE BY
Jas. H. Drury Co.
IMPORTERS and FINE GROCERS.
243-245 Thames St.

HOWARD,
Painting Contractor,
Best Work in Every Branch of the Business.
OFFICE 31 EVERETT STREET.

New Line WALL PAPER.

Furniture Recovered.
Mattresses Made Over.

Joseph Graham,
Interior Decorator,
65-70 SPRING STREET.

American Ice Company,
Telephone 2243.

GROCERIES, CONFECTIONERY.
You can get it Here. Try Us.

Our stock is fresh, our prices are right, our variety the best in Newport. Everything you can wish for in Fancy Groceries, Wines, Liquors, Cigars, Confections, etc., are to be found here.

F. P. GARRETTSON & CO.
W. J. Creaney & Co, Successors,
Telephone 63 & 69.
16 & 20 Washington Sq.

WINES. CIGARS.

SOCIETY NOTICES.

Advertisements, which must concern members of the societies only, inserted for one cent a word with no charge less than ten cents.

LAND'S END LODGE, 1040 L. O. O. M. A special meeting will be held in Music hall, Thursday evening, June 11, at eight o'clock to transact business pertaining to the Haverhill convention. Thomas F. Reagan, Sec'y. Charles E. Brice, Dictator.

WEENAT SHASSITT TRIBE, No. 6 meets in Odd Fellows Hall, Wednesday evening, June 50, at 8 o'clock. P. G. Scott, C. of R.

EMMANUEL Men's League, Parish House, Tuesday, June 9. Eight o'clock. Commerford, President.

WHERE TO GO TODAY AND TOMORROW.

Tuesday.

Opera House—"Quincy Adams Sawyer."

Grounds Near Bath Road—LeClair's Great Eastern Circus.

Wednesday.

Opera House—"Quincy Adams Sawyer."

VOCAL AND INSTRUMENTAL.

Program to be Rendered at Recital of Pupils of Mrs. Sadie Bailey King.

The following program will be rendered by Mrs. Sadie Bailey-King and her pupils at the recital at the First Baptist Church Thursday evening:

Piano duet
Turkish march (From "The Ruins of Athens") Beethoven
Master Bailey, and Mrs. King.

Contralto soli
a. The Swallows Cowen
b. An Irish Love Song Lang
Miss Nellie Gleason

Piano solo
The Dying Poet Gottschalk
Miss Elsie Carlisle

Soprano soli
a. Elizabeth's Prayer from "Tannhauser" Wagner
b. Dreams Strelezki
Miss Grace Crane

Piano soli
a. Peasants Frolic Gillit
b. Air from "Der Freischutz" Von Weber
Carl Leonard Bloom

Song
Soldier Boy
Miss Nathalie Bailey King.

Piano soli
a. Dance of Elves Werner
b. Peasants evening song Ducelle
Miss Anna Scott.

Contralto solo
A Summer night A. Goring Thomas
Miss Anna Edwards

Piano soli
a. Simple Aveu F. Thome
b. Confidence Mendelssohn (arr. by Hampton
Theodore Roosevelt Bloom

Soprano soli
a. Beauty's Eyes Tosti
b. Because I love you, dear Hawley
Peter Scott

Piano soli
a. Rosetin Fantaisie Mazurka Bohm
b. Spinning Song Lichner
P. Laurance Bailey.

Vocal duet
Barcarolle—"O Lovely Night," From "Les Contes d'Hoffmann." Offenbach
Misses Crane and Gleason.

Piano soli
a. Gertrude's dream waltz Beethoven
b. Song of Marguerite Ludovic
Miss Lena May King

German Songs
a. Im Herbst
b. Er ist gekommen Franz
Miss Gleason

Piano solo
Con Amore—Melodie Beaumont
Miss Crane

Contralto soli
a. At nightfall Metcalf
b. A Garden Romance Grant—Schaefer
Miss Edwards

Piano solo
Fifth nocturne Leybach
Miss Carlisle

Contralto soli
a. "Dost thou know that sweet Land" from "Mignon" A. Thomas
Sieh mich nicht an
b. (Look down, dear eyes) H. Fisher
c. Enticement J. Dessauer
Mrs. King

SLIM REGISTRATION.

Poor Showing for Fifth Ward Democrats in Personal Visitation.

Thirty-two names is all Deputy City Clerk Callahan added to the registry list at the Fifth ward Monday evening, a pretty poor showing for the Fifth and for the Democrats, who asked for the ward-to-ward registry. The first round of the city resulted in 124 names being registered, 42 in the First ward, 34 in the Second, 14 in the Third and 32 each in the Fourth and Fifth.

Tonight City Clerk Fullerton will make the second visit to the First Ward and Wednesday evening the city clerk's office will be open. Thursday the Second ward will again be visited. This is the nearest to the city hall, yet it turned out the largest number. The total at the close of registration Monday night was 637.

The Democrats have put out cards calling on voters to register, but there seems to be no general movement to induce them to do so, the work being all on the part of the Republicans.

NEWPORT NUMBER OF FALL RIVER LINE JOURNAL.

The current issue of the Fall River Line Journal is a Newport number. Its front-page contains views of the Old Stone Mill, the old Fort Dumpling, Bellevue avenue and the Casino. The leading article is "When the Fleet's at Newport," with a number of photographs of the naval stations and harbor, as well as pictures of various summer residences, the tennis crowds at the Casino, Newport gardens, the Army and Navy Young Men's Christian Association building, the Cliff walk and the beach.

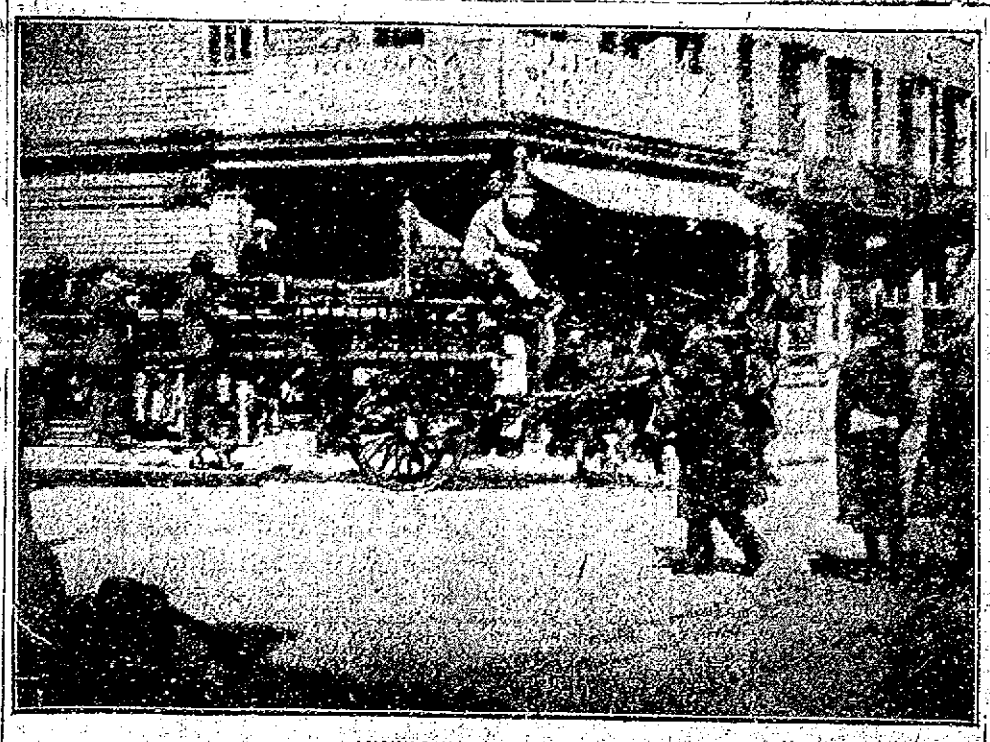

ANSWERING A FIRE ALARM.
Hook and Ladder Truck Turning into Thames Street.

CHANGES AT THE BEACH.

Re-Constructed Private Section and Other Needed Improvements.

The reconstructed private section at the beach is generally regarded as an improvement over the old arrangement, although it is still in a somewhat incomplete condition. Aside from construction which conceals the motley appearance of the old structures, the walk is much improved by being laid with smoothed plank, new and attractive seats are provided, while white and green paint give an attractive dress.

Two small stores are nearing completion, one on either side of the entrance to the storehouse, and work has been begun on another construction just east of the penny arcade. Here a good-sized building is going up for the purpose of providing another attraction. Wonderland is the title given it.

The dining hall is not yet open, but the lunch bar in the convention hall provides a variety of food for those who go to the beach expecting to eat. New decorations are in place in this hall and these show up attractively, while those who take a peep into the dance hall find that decorators are busy there, also Hysop of Providence is doing the work, using the paper decorating material which is now popular. The change in the convention hall is perhaps not so great, for that place was decorated last year and this is only a little elaboration perhaps. The dance hall on the other hand was bare, and the pink and green scheme has worked a great change, while the addition of white paint on the posts and rail surrounding the dancing space further brightens the effect.

The new awning near the main entrance has been erected and is provided with a double row of seats which have become popular at once. Unlike the roof which was blown away, this one does not cover the walk but only the seats. The walk in front of the dining hall, where the sand came up to the boarding, is being renewed with planking, as the boards had become worn pretty thin.

As the patronage demands the various parts of the beach are being opened, but at present, except a day now and then, there is little for the regular hands except repair work.

Beyond the beach proper one observes that the new Cappuccilli hotel is fast forming. Over on the Jasper Lynch land a steam roller is at work putting in the macadam roads, and this plot will be placed on the market for restricted residential purposes the coming season.

ORIGIN OF OLD TREES.

Two Horsechestnuts on Mary Street Planted by Governor Gibbs.

A few days ago it was stated in the Daily News that the School Committee hoped to save at least some of the handsome trees on the front of the land selected for the new Mary Street schoolhouse. These trees are fully 100 years old. One of the older residents of the city recalls having heard in her youth a story which relates the origin of at least two of them.

Among the men whom Commodore Oliver Hazard Perry chose to take with him to Lake Erie was Mr. William V. Taylor (later Admiral Taylor of the United States Navy), who owned the estate on Mary street chosen for the schoolhouse. On his return after the Battle of Lake Erie Mr. Taylor received a visit from Governor William Channing Gibbs (who owned the estate on Mill street now the property of ex-Mayor Garrettson), and as the governor was leaving he said to Mr. Taylor: "I am going to plant a tree on each side of your gate." Taking two horsechestnuts from his pocket and making two holes with his cane, Governor Gibbs planted the trees.

One large tree was cut down when the Birckhead estate was opened and it is possible that this was one of the two planted by Governor Gibbs. One at least of these is still standing, a noble specimen of the horsechestnut, and the others along the front, elms, are apparently nearly as old. It is desirable that they be retained, if it is possible to arrange the new building so that the trees will not interfere with its light and safety.

Prepare for Next Winter.

Buy Coal NOW while it is Cheap and good. We have it in all kinds and sizes fresh from the mines. Call up the

PERRY COAL COMPANY

MONDAY'S BALL GAMES.

Fourth Victory for 129th Company—Postoffice Clerks Defeated.

The One Hundred and Twenty Ninth company won its fourth victory Monday in the Post League series, defeating the One Hundred and Second Company by a score of 15 to 8. The latter took the lead at the start and had the score 5 to 2 at the end of the third inning. Then the One Hundred and Twenty Ninth began batting hard and runs came thick and fast. The winners made in all 17 safe hits, with a total of 23 bases. Aiken batted well for the One Hundred and Second, making three hits in four times at bat, one a three-bagger and one a home run. Cox, the winners' pitcher, had 11 strike-outs to his credit and Crawford, a new man at first, made an excellent impression. The score:

129th Company

	ab.	r.	h.	p.o.	a.	e.
Juliana, c. f.	5	2	2	0	0	0
Crawford, 1b.	6	0	1	8	1	0
Foltz, 3b.	6	1	3	0	0	0
LaFever, l. f.	6	1	1	0	0	0
Warren, 2b.	5	3	3	4	4	3
O'Leary, c.	3	2	1	10	2	1
Smith, s. s.	5	3	2	0	2	0
Lackey, r. f.	5	0	1	0	0	0
Cox, p.	5	3	3	1	1	1
	45	15	17	24	10	4

102d Company.

Hines, 2b.	3	1	1	1	0	4
Deery, r. f.	4	0	0	0	0	0
Tighe, 2b.	3	2	1	1	3	0
Kee, p.	2	2	0	0	3	1
Aiken, c.	4	1	3	6	7	1
Ray, s. s.	4	2	1	4	1	1
Zion, c. f.	4	0	1	0	0	0
Wilkie, 1b.	4	0	0	15	2	2
Sorenson, l. f.	3	0	0	0	0	0
	31	8	7	27	15	9

Innings	1	2	3	4	5	6	7	8	9	
129th	0	2	0	2	3	3	3	0	2	—15
102d.	3	0	2	0	0	0	0	3	x	—8

Two-base hit—Lackey. Three-base hits—Lafever, Cox; Aiken. Home runs—Warren; Aiken. Stolen bases—Juliana 2, Foltz 2, Warren 3, O'Leary, Smith 4, Cox 3, Hines, Tighe, Kee, Aiken, Ray 2. Base on balls—By Kee 1, by Cox 1. Struck out—By Kee 9, by Cox 11. Sacrifice hits—O'Leary, Crawford, Lafever. Double plays—Smith-Warren-Crawford; Wilkie-Ray. Hit by pitched ball—Kee, Tighe. Wild pitches—Kee, Cox 2. Passed balls—O'Leary, Aiken 2. Umpire—Jones. Time—2:20.

At the Cloyne House School grounds Monday afternoon the Army and Navy Young Men's Christian Association team defeated the Postoffice Clerks, 16 to 15. The batteries were Ash, Andrews and Sutherland for the Army and Navy, and Bowler, Frank and Anderson for the Postoffice Clerks.

In the Minor division of the Grammar School League St. Joseph's defeated Calvert, 7 to 2.

DEGREES FOR NEWPORTERS

Messrs. Ober and Tallman Graduated From Institute of Technology.

At the graduating exercises today of the Massachusetts Institute of Technology, President Richard C. Maclaurin conferred on Chester Howard Ober and Vernon Styles Tallman of this city the degree of Bachelor of science. The title of Mr. Ober's graduation thesis was "A design for an interceptling sewer for Fairhaven," which he developed with his fellow-student, Alfred S. Milliken of New Bedford. The title of Mr. Tallman's thesis was "Economic study of the Vineyard Haven Lighting Company," which he undertook with his fellow-students, Egbert C. Hadley, A. B., of Middlebury, Vt., Paul B. Owen of Vineyard Haven and James M. White of New York.

Other Rhode Island students graduating in the same class are Louis Dell Bartlett and Norman D. McLeod of Providence and John P. Burditt of Wickford.

Diplomas and degrees were given to 315 students, of whom two were doctors of philosophy, one doctor of engineering, twenty-four masters of science, and two hundred and eighty-six bachelors of science, the whole being the record graduating body at the college.

The students are well distributed over the United States, and in fact the world, since there are one from South Africa, one from western Asia, and half a dozen from Central or South America, besides 18 from China. In all there are 28 from outside the United States. Of the graduates, seven are from the west coast, 12 from the far West, and 10 from the western Mississippi valley. The South is represented by 15, the nearer West by 24, the Middle states by 30, with 10 more in New York city and Brooklyn, and the others are from New England.

NEW LAURELS GAINED.

Vocal Quartet Adds to Presentation of "Quincy Adams Sawyer."

The Dailey-Denison Company gained new laurels by its presentation Monday evening at the Opera House of the dramatization by Justin Adams of Charles Felton Pidgin's story of New England life, "Quincy Adams Sawyer." It was given before one of the largest Monday-night audiences of the season and was an elaborate affair, set with special scenery. The third act, showing the farmyard of the Pettingill residence, was particularly good and the presence of a sheep and a cow added to the realism of the set.

The play closely follows the story and called for a larger company than usual. Several new members and a vocal quartet, including Mrs. Mary Albro, Mrs. Girr-Burkinshaw, and Messrs. James A. Girr and Frank Bennett, introduced in the husking party scene, added to the pleasure of the audience. In the first act an old chaise, which had seen better days, to which a horse was attached, was a feature, and the setting of the general store and postoffice was decidedly realistic.

The members of the company were well cast, several showing a new line of comedy work, in which they were all successful. James Crane in the title role was much at home and was especially good in the scene with Alice Pettingill, the blind girl. Nell Barrett was capital as Obadiah Strout, the music teacher and general town critic. Houston Richards had ample opportunity to show his ability in the comedy role of Hiram Maxwell and made the character one of the hits of the play. Ben L. Taggart was fine in the manly part of Zekiel Pettingill. Frank Bennett was excellent as Arthur Hastings. Richard Clarke made much of the part of Abner Stiles, and Frank Quimby was good as Deacon Mason. Leonard Lewis, a new comer, did well as Bob Wood, the town bully.

Miss Shirley showed a new phase of her dramatic ability as Alice Pettingill, the blind girl, and gave a pleasing interpretation of the part. Molly Calvert as Lindy Putnam, Jenette Cass as Mrs. Putnam and Miss Hawkins, Laura Stone as Mrs. Crowley, Sophie Allen as Samanthy Green and Marie LeVaz as Huldy Mason were all well cast, Lindy Putnam being particularly good. Miss Cass made a hit with her portrayal of the vindictive Mrs. Putnam, showing a refined dramatic force. Miss Allen was at her best as Samanthy, "an aggravatin' brat," and her make-up quite "took" the audience.

The orchestra, under the direction of Mr. McCloskey, rendered the overture "The Magic Flute," by W. A. Mozart; selections from "Faust," by Gounod, a waltz, "The Siren," by Leo Fall and "My Hindoo Man," by Eugene. Mr. Charles Wiesel rendered a xylophone solo, the overture from "Poet and Peasant," by von Suppe.

Next week the company will present the Cohan & Harris comedy hit "Stop Thief," which Messrs. Dailey & Denison have secured on a large royalty.

AUCTION SALES.

Administrator's Sale of REAL ESTATE AT AUCTION.

Monday, June 15,

AT ONE O'CLOCK P. M.

The Southwick estate at 43 Washington street, will be sold at public auction. The property consists of a two-tenement house, and 5,180 sq. ft. of land.

Sale positive rain or shine.

By order of Robert C. Cottrell, Adm'r.

FRED W. GREENE, Auctioneer.

THE AUCTION SALE OF HOUSEHOLD FURNITURE,

26 CHURCH STREET,

Wednesday, June 10,

AT 10 A. M.,

is Postponed Until Further Notice.

Inspection Tuesday.

MICHAEL STONEMAN,
Auctioneer.

COAL
In all sizes.
WOOD
For Open Fires,
AND
KINDLINGS,
HEIRS GEORGE BOWEN

EIGHT-YEAR PLAN ADOPTED.

Change in Course of Study Preseding the High School Ordered.

Teachers Re-Elected With Many Advances in Salaries and the School Calendar Approved.

The monthly meeting of the School Committee Monday evening covered a wide field of activity. The recommendation of the committee on curriculum, to change from a nine-year to an eight-year plan, graduating pupils into the high school after an eight-year course, was finally adopted. The school calendar for the year was approved and the report of the committee on teachers was accepted, after a brief session. The matter of the sale of condemned school property was considered and if the School Committee has the right, the committee on buildings can dispose of the heater in the Coggeshall school.

In the absence of both Chairman Barker and Vice Chairman Peckham Rev. Dr. Porter was elected chairman pro tem. Dr. Darrah was also absent. All the others were present.

Superintendent Lull read his monthly report, which is as follows:

To the Honorable Public School Committee:

The total enrollment for four weeks ending May 22, 1914, was 3845, the average belonging 3454.8, the average daily attending 3187.5, the per cent of attendance 92.2, cases of tardiness 326, and the cases of dismissal 89. The total enrollment (3845) is an increase of 13 over last month, of 269 over last September, and of 59 over last June.

The rank of attendance and tardiness is as follows:

Rank	Attendance	Tardiness
1	Rogers	Clarke
2	Clarke	Lenthal
3	Parish	Carey
4	Calvert	Thayer
5	Potter	Coggeshall
6	Cranston	Callender
7	Mumford	Parish
8	Callender	Coddington
9	Coddington	Mumford
10	Coggeshall	Calvert
11	Lenthal	Cranston
12	Thayer	Rogers
13	Carey	Potter

In the Townsend Industrial School 1239 pupils were enrolled.

Board of Health.

Since the report of last month 5 cases of scarlet fever, 3 of diphtheria and 73 of measles have been reported to this office. Of the 80 cases, 41 were in the public schools and they caused the exclusion of 12 pupils who belonged to the same family or lived in the same house.

Visiting.

The following teachers have visited during the month and have sent their report to this office: Misses Gifford, Greene, E. Nuss and Woodruff, and Mr. Campbell.

Parents' Days.

The Callender, Calvert, Mumford and Potter have held their public days, and they complete the series for the schools north of Bull and Marlborough streets. The evening exhibits are well patronized by fathers, but in the schools that have no artificial light the mothers are in a large majority. Although by use of the "best work envelopes" the work of every pupil is preserved from the beginning of the school year and it is ready for the exhibit, yet much time is required to arrange the special features. Therefore the teachers deserve the thanks of the board for their extra exertions to promote the better acquaintance of parents and teachers. A feature that was especially pleasing was the singing of the younger pupils, under the direction of Miss Ferrin.

By an oversight no mention was made in the May report of the kindness of the Civic League in providing a reception and entertainment in the Civic League House for the Public School Committee and the public school teachers. The occasions when the committee and the teachers may meet socially are far too few, and therefore the Civic League should be heartily commended for this opportunity.

Attendance.

One evidence of the efficiency of a system of schools is the number of pupils who remain after the compulsory age of 14 years. By the census of January, 96.7 per cent of the 14-year-olds and 87.9 per cent of the 15 are in public, parochial or private schools. If any children of these two ages are at work they must have labor certificates. In addition, 66.8 per cent of the 16-year-olds and 45.3 per cent of the 17-year-olds are in schools.

[Continued on Eighth Page.]

AUCTION SALES.

Highly Important and Most Interesting Sale of ANTIQUES, at Public Auction.

Beginning at ten o'clock A. M., Wednesday, June 10, at Music Hall, Franklin street, Fall River, Mass., and continuing following days until sold.

The entire collection of Thomas Howe, gathered from all parts of the world, has been placed in my charge for absolute sale, for the highest offer, owing to the retirement of Mr. Howe, from business. Merchandise removed to hall from store on South Main street, as building is to be torn down. The articles to be sold comprise extremely Rare and Beautiful Art China, Loestoft, Wedgewood, Historical Blue Lustre, pink lustre, Staffordshire, etc., Sandwich, Bohemian, Venetian and cut glass, solid silver, Sheffield plate, Brass, Bronze, Copper and Pewter, Grandfather's Clocks, Banjo and Shelf Clocks (original paintings), Mahogany and Gilt Frame Mirrors, great variety of Brass, Steel and Iron Andirons, Fenders and Fire Tools, Oil Paintings, Engravings and Prints, Antique Jewelry, Curios from India, Persia and Arabia, together with a most complete stock of Antique Furniture, including Mahogany High Post and Sleigh Beds, Chippendale, Hepplewhite, Sheraton, Winsor, Harp, Ladder and Banister Back Chairs, Bureaus, Card, Reading Dressing and Sewing Tables, Sideboards and Serving Tables, Dining Tables and Leather Upholstered Chairs, Cabinets, Book Cases, Secretaries, Wardrobes and Wash Stands, Old-Fashioned Desks, and hundreds of other valuable pieces of Furniture, all genuine antiques. Also a small consignment from the Riddell cottage, Tiverton, consisting of Mahogany Escritoire, Carved Bible Desk, Small Block Front Bureau, Concert Grand Piano (Brewster), two old Bureaus (claw feet and carved columns), several Oriental Rugs and some Old Prints. Music Hall is five minutes walk north from City Hall. Chairs will be furnished patrons; the hall is large, light and airy; lunch conveniently located; telephone and other conveniences at hand. This should be an easy, attractive, interesting and profitable sale for Newport and neighborhood buyers to attend. Catalogue upon application at my office.

FRED W. GREENE, Auctioneer.

NEW BOOKS.

Dennison's Paper Towels.

From an Island Outpost,
BY MISS WALLER.

Bedesman 4

Penrod

The Marryers.

HART'S,
202 Thames Street.
Telephone 304.

The Price of Love,
By Arnold Bennett

You Never Know Your Luck,
By Gilbert Parker

The Strength of the Strong,
By Jack London

Ade's Fables,
By George Ade

CARR'S,
211 to 213 Thames Street.
Tel. 633.

FIRE GUNS

For Autos and Power Boats.

Equip with an "ELECTRENE," the latest and most effective extinguisher for Gasoline Fires.

Electrene does all the work at the fire. A woman can use it with ease and safety. There is just one obvious thing to do:

Turn the nozzle.

No need of pumping like other makes.

The Peckham Co.
299-301 THAMES ST.

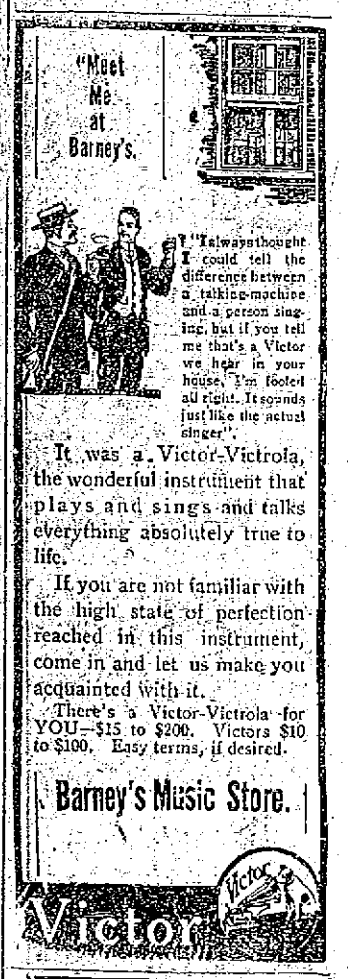

It was a Victor-Victrola, the wonderful instrument that plays and sings and talks everything absolutely true to life.

If you are not familiar with the high state of perfection reached in this instrument, come in and let us make you acquainted with it.

There's a Victor-Victrola for YOU—$15 to $200. Victors $10 to $100. Easy terms, if desired.

Barney's Music Store.

Strawberry Layer Cake.

Libby's,
9 Broadway.

LOOK HERE A MOMENT.

We are selling out the contents of our auction rooms every Thursday. We sell as fast as it comes in. We sell on commission for you or buy outright.

Now is your chance to realize some ready cash. Let us clear out that attic of yours. Those things up there are worthless as they stand and take up valuable space.

Tel. 1856 and we will call and give the best prices for it. Cash for all kinds of household goods.

FRANK HORROCKS,
Burlingham's Auction Room, Mill St.